

The Rife Frequency Book

The Electro Therapy Device Frequency List

(Formerly CAFL) v2011-06-07
© ETDFL ASSOCIATION 2011

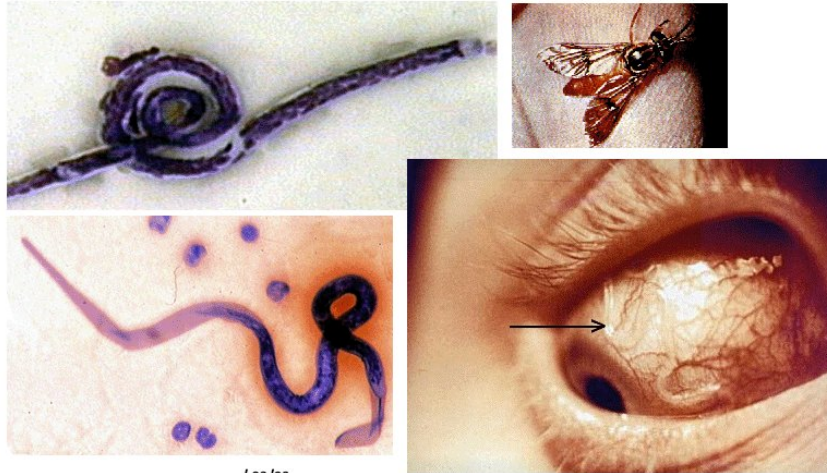

Loa loa

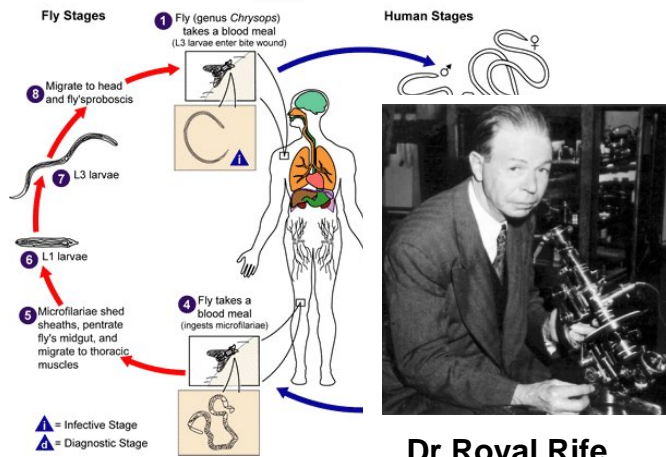

Dr Royal Rife

A

Acne: 0.05, 0.37, 0.83, 2.50, 3.00, 73.30, 383.75, 387.00, 389.00, 393.00,
 Acute Inflammatory Polyneuropathy: (see Guillain-Barre Syndrome)
 Addison Disease: 0.19, 0.75, 0.90, 7.50, 27.50, 222.70, 425.71, 563.19, 642.91, 978.05
 Addison's Anemia: (see Anemia, Pernicious)
 Adenitis: (see Lymphadenitis)
 Adenohypophyseal Diseases: (see Pituitary Diseases)
 Adenohypophyseal Hyposecretion: (see Hypopituitarism)
 Adenoma: 0.04, 5.81, 22.50, 52.50, 92.50, 224.37, 527.00, 667.00, 721.00, 987.23
 Adenoma, Basal Cell: (see Adenoma)
 Adenoma, beta-Cell: (see Insulinoma)
 Adenoma, Follicular: (see Adenoma)
 Adenoma, Microcystic: (see Adenoma)
 Adenoma, Monomorphic: (see Adenoma)
 Adenoma, Papillary: (see Adenoma)
 Adenoma, Trabecular: (see Adenoma)
 Adenomatous Polyposis Coli: 0.04, 0.25, 0.50, 2.50, 322.06, 422.53, 561.93, 709.83, 842.50, 985.90
 Adenomyosis: (see Endometriosis: (Adenomyosis))
 Adenoviridae Infections: 0.18, 0.52, 0.80, 37.50, 93.20, 150.00, 392.90, 509.35, 755.00, 866.15
 Adenovirus Infections: (see Adenoviridae Infections)
 Adhesions, Pelvic: 0.02, 2.50, 35.16, 67.50, 90.00, 355.08, 419.34, 567.70, 707.26, 930.12
 Adhesive Capsulitis: (see Bursitis)
 Adiadochokinesis: (see Cerebellar Ataxia)
 Adie Syndrome: 0.17, 0.46, 10.85, 55.16, 96.50, 350.00, 567.00, 692.33, 810.20, 982.11
 Adiposis Dolorosa: 0.16, 0.97, 27.50, 110.25, 325.00, 476.50, 527.00, 665.34, 749.00, 985.67
 Adnexitis: (see Pelvic Inflammatory Disease)
 Adrenal Gland Diseases: 0.07, 5.50, 73.30, 134.25, 357.30, 454.37, 519.68, 689.41, 712.23, 993.41,
 Adrenal Hyperplasia: Congenital, 0.22, 0.97, 52.50, 93.50, 236.42, 376.29, 426.90, 571.00, 813.00, 932.00,
 Adrenoleukodystrophy: 0.19, 0.75, 0.90, 5.16, 30.00, 229.32, 434.25, 564.28, 714.82, 978.05
 Adrenoleukodystrophy, Neonatal : (see Peroxisomal Disorders)
 Adrenomyeloneuropathy: (see Adrenoleukodystrophy)
 Adverse Drug Reaction: (see Drug Toxicity)
 Affective Psychosis: Bipolar: (see Bipolar Disorder)
 Afferent Pupillary Defect: (see PUPIL DISORDERS)
 Afibrinogenemia: 0.15, 0.18, 2.50, 322.06, 458.50, 515.05, 684.81, 712.42, 995.38,
 African Lymphoma: (see Burkitt Lymphoma)
 African Sleeping Sickness: (see Trypanosomiasis, African)
 Agammaglobulinemia: 0.12, 0.80, 22.50, 90.00, 175.00, 451.17, 517.50, 683.00, 712.23, 992.00,
 Aganglionosis, Colonic: (see Hirschsprung Disease)
 Age-Related Osteoporosis: (see Osteoporosis)
 Agnosia: 0.12, 5.62, 67.50, 93.50, 222.70, 425.00, 522.53, 689.93, 752.63, 923.70,
 Agyria: (see Lissencephaly)
 Aicardi Syndrome: 0.78, 8.00, 92.50, 125.00, 355.08, 452.59, 515.16, 687.62, 712.81, 997.87,
 AIDP: (see Guillain-Barre Syndrome)
 AIDS: (see Acquired Immunodeficiency Syndrome)
 Airflow Obstruction, Chronic: (see Pulmonary Disease, Chronic Obstructive)
 Airsickness: (see Motion Sickness)
 Alagille Syndrome: 0.08, 0.80, 0.95, 22.50, 57.50, 175.00, 419.34, 563.19, 813.96, 983.17
 Alastrim: (see Smallpox)
 Albers-Schoenberg Disease: (see Osteopetrosis)
 Albright's Syndrome: (see Fibrous Dysplasia, Polyostotic)
 Aldosteronism: (see Hyperaldosteronism)
 Aldrich Syndrome: (see Wiskott-Aldrich Syndrome)
 Alexander Disease: 0.14, 0.78, 2.50, 97.50, 357.77, 475.05, 527.00, 657.11, 749.00, 987.23
 Algodystrophy: (see Reflex Sympathetic Dystrophy: (Type I Complex Regional Pain Syndrome))
 Alkalosis: 0.05, 0.75, 2.25, 72.50, 110.25, 379.93, 424.37, 561.93, 642.06, 978.05
 Alkaptonuria: 0.07, 0.40, 7.50, 55.00, 96.50, 376.29, 426.90, 571.00, 822.00, 937.41,
 Allergic Angiitis: (see Churg-Strauss Syndrome: (Allergic Granulomatosis))
 Allergic Granulomatous Angiitis: (see Churg-Strauss Syndrome: (Allergic Granulomatosis))
 Allergic Purpura: (see Purpura, Schoenlein-Henoch)
 Allergy: (see HYPERSENSITIVITY)
 Alobar Holoprosencephaly: (see Holoprosencephaly)
 Alopecia: 0.06, 5.07, 95.00, 275.05, 455.82, 515.16, 684.81, 712.23, 993.41,
 Alpers Syndrome: (see Diffuse Cerebral Sclerosis of Schilder)
 alpha 1-Antitrypsin Deficiency: 0.04, 0.12, 7.50, 40.00, 132.41, 342.06, 419.34, 560.00, 642.91, 930.12
 alpha-Mannosidosis: 0.75, 7.50, 57.50, 122.53, 269.71, 479.50, 527.00, 667.00, 742.00, 986.22
 Alphavirus Infections: 0.12, 0.78, 12.71, 55.00, 90.00, 175.05, 425.00, 571.00, 822.00, 932.00,
 Alport's Syndrome: (see Nephritis, Hereditary: (Alport's Syndrome))
 ALS: (see Amyotrophic Lateral Sclerosis)
 Alstrom Syndrome: (see Nystagmus, Pathologic)
 Alveolitis, Fibrosing: (see Pulmonary Fibrosis)
 Alzheimer Disease: 0.11, 7.50, 67.50, 92.50, 377.91, 453.72, 515.16, 688.29, 712.00, 995.38,
 Amaurosis Fugax: 0.18, 0.78, 2.50, 85.00, 37.50, 110.25, 175.00, 352.93, 495.00
 Amblyopia: 0.05, 0.70, 2.50, 67.50, 125.05, 322.06, 536.42, 655.20, 752.63, 924.37
 Ambulation Disorders, Neurologic: (see Gait Disorders, Neurologic)

Amebiasis: 0.52, 2.50, 40.00, 95.00, 376.29, 476.50, 527.00, 665.34, 752.70, 987.23
 Ameboma: (see Amebiasis)
 Ametropia: (see REFRACTIVE ERRORS)
 Amino Acid Metabolism: 0.17, 2.50, 20.00, 92.50, 310.25, 450.00, 517.50, 687.62, 712.23, 993.41,
 Amino Acid Transport Disorder, Neutral: (see Hartnup Disease)
 Amino Acidopathies, Congenital: (see Amino Acid Metabolism, Inborn Errors)
 Amnesia: 0.07, 2.25, 87.50, 92.50, 275.00, 432.41, 564.28, 640.00, 978.05
 Amniotic Band Syndrome: 0.07, 0.18, 5.62, 37.50, 100.00, 275.16, 525.71, 655.20, 750.00, 926.70,
 Amniotic Bands: (see Amniotic Band Syndrome)
 Amoebiasis: (see Amebiasis)
 Amphibian Diseases: 0.07, 10.83, 5.81, 57.50, 125.05, 376.29, 419.34, 560.00, 642.91, 930.12
 Amputation, Intrauterine: (see Amniotic Band Syndrome)
 Amyloidosis: 0.06, 10.83, 7.50, 322.53, 452.59, 519.68, 689.41, 712.00, 833.21, 995.38,
 Amyoplasia Congenita: (see Arthrogryposis)
 Amyotonia Congenita: (see Neuromuscular Diseases)
 Amyotrophic Lateral Sclerosis: 0.02, 2.50, 60.00, 95.00, 225.33, 479.50, 527.00, 667.00, 742.00, 985.67
 Amyotrophy, Neuralgic: (see Brachial Plexus Neuritis: (Parsonage-Turner Syndrome))
 Analgesia: 0.04, 0.57, 10.53, 95.05, 210.25, 424.37, 563.19, 707.26, 985.90,
 Analphalipoproteinemia: (see Tangier Disease)
 Anankastic Personality: (see Obsessive-Compulsive Disorder)
 Anaphylactic Reaction: (see Anaphylaxis)
 Anaphylactoid Purpura: (see Purpura, Schoenlein-Henoch)
 Anaphylaxis: 0.14, 0.75, 2.50, 65.00, 87.30, 236.42, 400.00, 561.93, 714.82, 978.05
 Anaplasmosis: 0.10, 0.24, 0.80, 15.20, 32.50, 97.50, 322.06, 377.91, 492.50, 723.00
 Anderson-Fabry Disease: (see Fabry Disease)
 Androgen-Insensitivity Syndrome: 0.06, 7.50, 67.50, 95.00, 376.29, 475.05, 527.00, 665.34, 761.85, 987.23
 Anemia: 0.08, 0.55, 5.97, 23.00, 50.50, 80.50, 97.53, 210.50, 533.21, 909.26
 Anemia, Addison's: (see Anemia, Pernicious)
 Anemia, Aplastic: 0.65, 7.50, 2.50, 62.50, 150.00, 319.34, 425.33, 571.00, 823.00, 937.41,
 Anemia, Fanconi: (see Fanconi Anemia)
 Anemia, Hemolytic: 0.02, 0.12, 5.16, 62.50, 110.25, 332.41, 517.50, 684.81, 712.23, 992.00
 Anemia, Hemolytic, Acquired: (see Anemia, Hemolytic)
 Anemia, Hemolytic, Congenital Nonspherocytic
 Anemia, Hypoplastic: (see Anemia, Aplastic)
 Anemia, Iron-Deficiency: 0.10, 0.32, 2.50, 57.20, 125.00, 175.00, 525.71, 682.02, 759.83, 932.41
 Anemia, Megaloblastic: 0.11, 0.30, 0.37, 93.50, 224.37, 376.29, 475.05, 527.00, 657.11, 753.23
 Anemia, Microangiopathic: (see Anemia, Hemolytic)
 Anemia, Pernicious: (see Anemia, Hemolytic)
 Anemia, Sickle Cell: (see Anemia, Hemolytic)
 Anencephaly: 0.11, 0.49, 1.00, 2.25, 30.00, 97.50, 325.71, 342.06, 750.00, 934.25
 Aneurysm: 0.15, 0.78, 2.50, 67.50, 222.53, 458.50, 518.92, 688.29, 712.81, 997.87,
 Aneurysm, Cerebral: (see Intracranial Aneurysm)
 Aneurysm, Intracranial: (see Intracranial Aneurysm)
 Angelman Syndrome: 0.20, 7.50, 27.50, 95.33, 375.16, 419.34, 567.70, 642.06, 980.00
 Angiitis: (see Vasculitis)
 Angiitis, Allergic Granulomatous: (see Churg-Strauss Syndrome: (Allergic Granulomatosis))
 Angina Pectoris: 0.10, 0.68, 0.83, 42.20, 92.50, 225.00, 534.20, 779.00, 882.10, 911.09
 Angina Pectoris with Normal Coronary Arteriogram: (see Microvascular Angina)
 Angina, Microvascular: (see Microvascular Angina)
 Angioedema: 0.12, 0.52, 0.80, 5.07, 15.00, 90.00, 375.05, 410.25, 564.28, 824.96,
 Angiofibroma: 0.16, 0.62, 7.50, 65.33, 175.00, 434.25, 563.19, 642.91, 930.12
 Angiofollicular Lymphoid Hyperplasia: (see Giant Lymph Node Hyperplasia)
 Angiohemophilia: (see von Willebrand Disease)
 Angiokeratoma Corporis Diffusum: (see Fabry Disease)
 Angiolymphoid Hyperplasia with Eosinophilia: 0.10, 1.00, 12.33, 5.50, 45.00, 234.51, 475.16, 527.00, 752.70, 987.23
 Angioma: (see Hemangioma)
 Angioma, Cavernous: (see Hemangioma, Cavernous)
 Angiomyxoma: (see Myxoma)
 Angiospasm, Intracranial: (see Vasospasm, Intracranial)
 Angor Pectoris: (see Angina Pectoris)
 Anguilluliasis: (see Strongyloidiasis)
 Anhidrosis: (see Hypohidrosis)
 Anhidrotic Ectodermal Dysplasia: (see Ectodermal Dysplasia)
 Animal Diseases: 0.05, 0.57, 0.87, 2.50, 5.81, 92.50, 424.37, 561.93, 709.83, 985.90
 Aniridia: 0.07, 0.24, 0.68, 0.83, 2.50, 157.00, 357.30, 451.17, 517.50, 687.62,
 Anisakiasis: 0.04, 0.23, 0.78, 5.62, 15.05, 35.33, 67.50, 125.00, 225.00, 733.00
 Anisocoria: 0.12, 0.57, 0.83, 2.50, 5.33, 65.00, 93.50, 325.16, 515.05, 884.81,
 Anisocoria, Physiologic: (see Anisocoria)
 Anisometropic Amblyopia: (see Amblyopia)
 Ankyloglossia: 0.08, 0.78, 5.81, 67.50, 350.00, 475.00, 527.00, 665.34, 742.00, 985.67
 Ankylosing Spondylitis: (see Spondylitis, Ankylosing)
 Annular Grooves: (see Amniotic Band Syndrome)
 Anomia: 0.52, 0.80, 7.50, 37.50, 175.33, 275.00, 379.93, 450.00, 519.68, 883.00,
 Anophthalmos: 0.12, 0.97, 5.05, 7.00, 40.00, 222.70, 425.16, 571.00, 824.00, 932.00,
 Anosmia: (see Olfaction Disorders)
 Anoxia: 0.08, 0.85, 2.50, 43.00, 97.23, 175.00, 388.00, 791.00, 853.00, 972.10
 Anoxia, Brain: (see Hypoxia, Brain)
 Anoxic Encephalopathy: (see Hypoxia, Brain)
 Anterior Horn Cell Disease: (see Motor Neuron Disease)
 Anterior Ischemic Optic Neuropathy: (see Optic Neuropathy, Ischemic)
 Anterior Pituitary Hyposecretion Syndrome: (see Hypopituitarism)
 Anthrax: 0.07, 0.68, 0.93, 5.50, 11.09, 119.34, 150.00, 175.33, 545.00, 705.00
 Antibiotic-Associated Colitis: (see Enterocolitis, Pseudomembranous)

Antibody Deficiency Syndrome: (see IMMUNOLOGIC DEFICIENCY SYNDROMES)
 Anti-Glomerular Basement Membrane Disease: 0.17, 0.95, 10.53, 2.50, 125.09, 375.16, 525.71, 650.00, 752.63, 923.70,
 Antiphospholipid Syndrome: 0.05, 0.73, 1.55, 13.39, 22.50, 247.00, 391.00, 571.00, 827.00, 937.41,
 Antithrombin III Deficiency: 0.05, 0.65, 1.00, 5.62, 7.00, 377.91, 400.00, 563.19, 642.06, 985.90,
 Anus Diseases: 0.05, 0.60, 2.25, 7.50, 97.50, 475.00, 527.00, 667.00, 752.70, 986.22
 Anus Prolapse: (see Rectal Prolapse)
 Anxiety Disorders: 0.08, 0.62, 0.87, 5.81, 225.00, 423.07, 572.00, 727.33, 841.12, 903.91
 Anxiety Neuroses: (see ANXIETY DISORDERS)
 Anxiety States, Neurotic: (see ANXIETY DISORDERS)
 Aortic Arteritis, Giant Cell: (see Giant Cell Arteritis)
 Aortic Stenosis: (see Aortic Valve Stenosis)
 Aortic Valve Stenosis: 0.03, 0.25, 0.90, 13.52, 150.00, 275.33, 510.25, 655.20, 759.83, 926.70,
 Aortitis Syndrome: (see Takayasu Arteritis)
 Aortitis, Giant Cell: (see Giant Cell Arteritis)
 Apert Syndrome: (see Acrocephalosyndactylia)
 Aphasia: 0.14, 0.62, 0.85, 12.85, 5.07, 453.72, 515.09, 684.81, 712.81, 993.41,
 Aphasia, Acquired: (see Aphasia)
 Aphasia, Acquired Epileptic: (see Landau-Kleffner Syndrome)
 Aphasia, Amnesic: (see Anomia)
 Aphasia, Anomic: (see Anomia)
 Aphasia, Nominal: (see Anomia)
 Aphthae: (see Stomatitis, Aphthous)
 Aplasia Cutis Congenita: (see Ectodermal Dysplasia)
 Apnea: 0.06, 0.83, 0.97, 5.16, 20.00, 65.00, 476.50, 527.00, 742.00, 987.23
 Apnea, Sleep, Central: (see Sleep Apnea, Central)
 Apoplexy: (see Stroke)
 Appendicitis: 0.14, 0.46, 7.50, 50.00, 93.50, 376.29, 524.37, 652.43, 752.63, 922.53 (Water fast for 48 hours)
 Apraxias: 0.60, 1.00, 5.00, 247.88, 365.80, 454.37, 515.16, 689.41, 712.00, 997.87,
 Aprosencephaly: (see Anencephaly)
 Aprosodia: (see Speech Disorders)
 Arachnoid Cysts: 0.16, 0.60, 0.90, 2.50, 3.00, 125.09, 225.33, 344.50, 490.56, 807.22
 Arachnoid Diverticula: (see Arachnoid Cysts)
 Arachnoidal Cerebellar Sarcoma, Circumscribed: (see Medulloblastoma)
 Arachnoiditis: 0.16, 0.60, 0.85, 2.50, 7.50, 35.00, 87.50, 479.50, 527.00, 665.34,
 Arbovirus Infections: 0.07, 0.68, 2.33, 35.00, 87.50, 476.50, 527.00, 667.00, 753.23, 987.23
 Argentaffinoma: (see Carcinoid Tumor)
 Arhinencephaly: (see Holoprosencephaly)
 Arm Injuries: 0.18, 0.90, 5.50, 13.93, 55.16, 250.00, 425.09, 571.00, 827.00, 932.00,
 Arnold-Chiari Malformation: 0.06, 0.83, 2.50, 20.00, 65.00, 207.46, 479.93, 527.00, 749.00, 986.22
 Arrhythmias, Cardiac: 0.09, 0.78, 0.83, 7.50, 8.00, 225.33, 510.25, 689.93, 750.00, 936.42
 Arrhythmogenic Right Ventricular Cardiomyopathy: (see Arrhythmogenic Right Ventricular Dysplasia)
 Arrhythmogenic Right Ventricular Dysplasia: 0.05, 0.40, 0.85, 2.75, 5.00, 55.16, 269.71, 555.30, 707.00, 825.50
 Arsenic Poisoning: 0.10, 0.83, 5.50, 52.50, 342.06, 458.50, 515.09, 687.62, 712.23, 995.38,
 Arson: (see Firesetting Behavior)
 Arteriohepatic Dysplasia: (see Alagille Syndrome)
 Arteriosclerosis: 0.07, 0.73, 5.00, 7.25, 92.50, 352.93, 451.17, 519.68, 684.81, 712.81,
 Arteriosclerotic Dementia: (see Dementia, Vascular)
 Arteriovenous Malformations: 0.10, 0.83, 12.33, 5.07, 12.71, 225.00, 519.34, 655.20, 752.63, 923.70,
 Arteritis, Takayasu's: (see Takayasu Arteritis)
 Arteritis, Temporal: (see Giant Cell Arteritis)
 Arthritis: 0.05, 0.75, 0.90, 9.00, 11.09, 55.33, 398.40, 425.71, 642.91, 980.00
 Arthritis, Degenerative: (see Osteoarthritis)
 Arthritis, Juvenile Chronic: (see Arthritis, Juvenile Rheumatoid)
 Arthritis, Juvenile Idiopathic: (see Arthritis, Juvenile Rheumatoid)
 Arthritis, Juvenile Rheumatoid: 0.06, 0.78, 7.50, 40.00, 398.40, 476.50, 527.00, 665.34, 761.85, 987.23
 Arthritis, Postinfectious: (see Arthritis, Reactive)
 Arthritis, Reactive: 0.06, 0.65, 0.80, 5.81, 42.50, 398.40, 410.00, 571.00, 828.00, 937.41,
 Arthritis, Rheumatic, Acute: (see Rheumatic Fever)
 Arthritis, Rheumatoid: 0.19, 1.00, 2.80, 17.50, 398.40, 225.00, 510.25, 682.02, 759.83, 932.41
 Arthrogyposis: 0.19, 0.57, 0.83, 2.25, 5.09, 67.50, 96.50, 325.16, 424.37, 566.41,
 Arthromyodysplasia, Congenital: (see Arthrogyposis)
 Arthropathy, Neurogenic: 0.11, 5.33, 7.00, 15.00, 125.00, 350.00, 425.00, 571.00, 828.00, 932.00,
 Arthropod Diseases: 0.06, 0.85, 7.80, 25.00, 52.50, 275.09, 426.90, 571.00, 829.00, 937.41,
 Arthropod-Borne Encephalitis: (see Encephalitis, Arbovirus)
 Arylsulfatase A Deficiency Disease: (see Leukodystrophy, Metachromatic)
 Asbestosis: 0.04, 0.97, 7.50, 87.50, 175.33, 475.16, 527.00, 657.11, 742.00, 985.67
 Ascariasis: 0.06, 1.33, 5.27, 10.89, 90.00, 379.93, 425.00, 571.00, 829.00, 932.00,
 Ascites: 0.07, 0.52, 6.23, 37.50, 355.08, 475.09, 527.00, 667.00, 789.00, 987.23
 Ascites, Gelatinous: (see Pseudomyxoma Peritonei)
 Ascorbic Acid Deficiency: 0.05, 0.73, 2.95, 47.50, 222.53, 452.59, 517.50, 683.00, 712.00, 993.41,
 Aseptic Necrosis of Bone: (see Osteonecrosis)
 Asialia: (see Xerostomia)
 Astrocytoma: 0.02, 0.57, 9.00, 12.85, 45.00, 92.50, 175.75, 450.00, 515.16, 689.41
 Astrocytoma, Grade IV: (see Glioblastoma)
 Asperger Syndrome: 0.04, 0.40, 2.50, 10.53, 47.50, 210.25, 518.92, 688.29, 712.23, 916.00
 Aspergillosis: 0.12, 0.83, 5.00, 7.25, 37.50, 357.30, 434.25, 563.19, 709.83, 978.05
 Asphyxia: 0.03, 0.70, 2.50, 5.07, 40.00, 72.50, 125.00, 275.16, 829.00, 937.41,
 Asthma: 0.57, 0.90, 2.50, 3.00, 27.50, 95.75, 125.00, 150.00, 534.20, 871.00
 Asthma, Bronchial: (see Asthma)
 Astigmatism: 0.60, 0.90, 12.33, 7.50, 12.71, 55.00, 234.51, 325.71, 491.00, 667.90
 Astrocytoma, Subependymal Giant Cell: (see Astrocytoma)
 Asymmetric Septal Hypertrophy: (see Cardiomyopathy, Hypertrophic)
 Ataxia Telangiectasia: 0.13, 0.65, 19.90, 42.50, 376.29, 452.59, 522.39, 687.62, 712.42, 995.38,

Ataxia, Cerebellar: (see Cerebellar Ataxia)
 Atelectasis (Pulmonary): 0.05, 0.73, 0.95, 5.00, 17.50, 37.50, 322.06, 563.19, 714.82, 930.12
 Atelectasis, Congestive: (see Atelectasis)
 Atheroembolism: (see Embolism, Cholesterol)
 Athlet's Foot: (see Dermatomycoses)
 Atopic Hypersensitivity: (see Hypersensitivity, Immediate)
 Atresia, Biliary: (see Biliary Atresia)
 Atresia, Esophageal: (see Esophageal Atresia)
 Atresia, Pulmonary: (see Pulmonary Atresia)
 Atresia, Tricuspid: (see Tricuspid Atresia)
 Atrial Fibrillation: 0.08, 0.73, 0.97, 5.75, 37.50, 85.09, 96.50, 125.16, 325.00, 377.91
 Atrophy, Muscular, Peroneal: (see Charcot-Marie-Tooth Disease: (HMSN I, II))
 Attention Deficit Disorder: (see Attention Deficit Disorder with Hyperactivity)
 Attention Deficit Disorder with Hyperactivity: 0.04, 0.25, 0.46, 0.32, 0.52, 0.75, 42.50, 87.50, 132.41, 376.29
 Attention Deficit Hyperactivity Disorder: (see Attention Deficit Disorder with Hyperactivity)
 Auditory Agnosia: (see Agnosia)
 Auditory Hyperesthesia: (see Hyperacusis)
 Aura: (see Epilepsy)
 Auricular Cancer: (see CANCER: Ear)
 Auricular Fibrillation: (see Atrial Fibrillation)
 Auriculo-Ventricular Dissociation: (see Heart Block)
 Autism, Infantile: (see Autistic Disorder)
 Autism-Dementia-Ataxia-Loss of Purposeful Hand Use Syndrome: (see Rett Syndrome)
 Autistic Disorder: 0.03, 0.25, 0.65, 0.93, 13.52, 7.50, 95.00, 322.53, 454.37, 517.50,
 Autoimmune Diseases: 0.24, 5.09, 32.50, 75.85, 95.75, 175.00, 250.00, 456.00, 784.00, 927.00
 Autoimmune Polyendocrinopathy-Candidiasis-Ectodermal-Dystrophy: (see Polyendocrinopathies)
 Autoimmune Syndrome Type I, Polyglandular: (see Polyendocrinopathies, Autoimmune)
 Autoimmune Syndrome Type II, Polyglandular: (see Polyendocrinopathies, Autoimmune)
 Autoimmune Thyroiditis: (see Thyroiditis, Autoimmune)
 Autonomic Failure, Progressive: (see Shy-Drager Syndrome)
 Autonomic Nervous System Diseases: 0.05, 0.37, 0.83, 2.75, 3.00, 70.00, 95.09, 175.16, 275.00, 357.30
 Autosomal Chromosome Disorders: (see Chromosome Disorders)
 Awakening Epilepsy: (see Epilepsy)
 Avascular Necrosis of Bone: (see Osteonecrosis)
 Avian Flu: (see Influenza in Birds)
 Avian Influenza: (see Influenza in Birds)
 Avian Influenza: 0.17, 0.24, 0.75, 0.97, 5.62, 30.00, 62.50, 93.50, 150.00, 872.00
 Avitaminosis: 0.04, 0.26, 0.46, 7.50, 37.50, 57.50, 100.00, 210.25, 436.42, 561.93,
 Ayerza's Syndrome: (see Hypertension, Pulmonary)
 Azorean Disease: (see Machado-Joseph Disease)

B

Babesiosis: (see Babesiosis)
 Babesiosis: 0.04, 0.18, 0.70, 0.90, 7.50, 45.75, 71.50, 95.00, 219.34, 379.93
 Bacillus Infections: 0.05, 0.37, 0.83, 2.50, 3.00, 73.30, 355.08, 359.00, 363.00, 393.00,
 Back Pain: 0.14, 0.40, 7.50, 55.00, 96.50, 376.29, 425.09, 571.00, 833.00, 932.00,
 Backache: (see Back Pain)
 Bacteremia: 0.35, 0.87, 2.50, 11.09, 40.00, 90.00, 275.16, 425.71, 564.28, 640.00,
 Bacterial Infections and Mycoses: 0.05, 0.37, 0.83, 2.50, 3.00, 73.30, 95.75, 175.00, 269.71, 355.08
 Bacterial Infections, Gram-Negative: (see GRAM-NEGATIVE BACTERIAL INFECTIONS)
 Bacterial Infections, Gram-Positive: (see GRAM-POSITIVE BACTERIAL INFECTIONS)
 Bacterial Meningitis: (see Meningitis, Bacterial)
 Baker's Cyst: (see Popliteal Cyst)
 Balanitis: 0.03, 0.25, 0.93, 13.61, 7.50, 95.00, 310.25, 451.17, 519.68, 688.29
 Baldness: (see Alopecia)
 Balo Concentric Sclerosis: (see Diffuse Cerebral Sclerosis of Schilder)
 Bannayan-Riley-Ruvalcaba Syndrome: (see Hamartoma Syndrome, Multiple: (Cowden's Disease))
 Bannayan-Zonana Syndrome: 0.24, 0.70, 7.50, 12.33, 37.50, 72.50, 124.37, 325.16, 496.01, 888.60
 Bardet-Biedel Syndrome: (see Laurence-Moon Syndrome)
 Bare Lymphocyte Syndrome: (see Severe Combined Immunodeficiency)
 Barotrauma: 0.18, 0.23, 0.85, 5.81, 20.00, 62.50, 150.00, 350.00, 510.25, 653.69,
 Barrett Esophagus: 0.05, 0.46, 0.80, 7.50, 37.50, 85.75, 150.00, 229.32, 522.53, 655.20,
 Barrett Syndrome: (see Barrett Esophagus)
 Barth Syndrome: 0.05, 0.18, 17.50, 45.00, 70.00, 125.75, 377.91, 475.16, 527.00, 753.23
 Bartonella Infections: 0.07, 0.12, 1.63, 20.00, 40.00, 134.25, 357.77, 510.25, 752.63, 923.70,
 Bartonellosis: (see Bartonella Infections)
 Basal Cell Nevus Syndrome: 0.10, 0.57, 0.80, 7.50, 15.00, 52.50, 95.11, 655.20, 750.00, 923.70,
 Basedow's Disease: (see Graves Disease)
 Basilar Artery Aneurysm: (see Intracranial Aneurysm)
 Batten Disease: (see Neuronal Ceroid-Lipofuscinoses)
 B-Cell Lymphoma: (see Lymphoma, B-cell)
 Beaver Fever: (see Giardiasis)
 Bechterew Disease: (see Spondylitis, Ankylosing)
 Beck, Dr Robert Beck (Bob Beck Brain Tuner, Bio Tuner Device Frequencies)
 Beck Frequency 1: 0.01 Low Delta Brainwave Frequency
 Beck Frequency 2: 0.04 First Bob Beck BT Machine fixed frequency
 Beck Frequency 3: 0.08 Schumann Resonance frequency (also known as the Earth Resonance Frequency)
 Beck Frequency 4: 0.11 Original BT-5 Brain Tuner from 1983
 Beck Frequency 5: 10.00 Bob Beck Blood Cleanser
 Beckwith-Wiedemann Syndrome: 0.11, 0.55, 47.50, 92.50, 375.75, 475.16, 527.00, 667.00, 752.70, 987.23
 Bedsore: (see Pressure Ulcer)
 Behcet Disease: (see Behcet Syndrome: (Silk-Road Disease))

Behcet Syndrome: 0.11, 0.55, 0.85, 16.20, 47.50, 376.29, 476.50, 527.00, 667.00, 742.00
Behcet's Syndrome: (see Behcet Syndrome: (Silk-Road Disease))
Bell Palsy: 0.12, 17.85, 27.50, 47.50, 150.00, 225.00, 452.59, 683.00, 712.00, 993.41,
Bell's Palsy: (see Bell Palsy)
Benign Essential Tremor: (see Essential Tremor)
Benign Intracranial Hypertension: (see Pseudotumor Cerebri)
Benign Meningioma: (see Meningioma)
Berger's Disease: (see Glomerulonephritis)
Beriberi: 0.12, 0.22, 5.81, 5.50, 40.00, 67.50, 150.00, 269.71, 749.00, 987.23
Beriberi, Cerebral: (see Wernicke Encephalopathy)
Bernard Syndrome: (see Horner Syndrome)
Bernard-Soulier Syndrome:
Berry Aneurysm: (see Intracranial Aneurysm)
Bertielliasis: (see Cestode Infections)
Berylliosis: 0.14, 0.26, 5.62, 42.50, 65.11, 90.00, 517.50, 688.29, 712.23, 997.87,
Beryllium Disease: (see Berylliosis)
Besnier-Boeck Disease: (see Sarcoidosis)
Best Disease: (see Macular Degeneration)
beta-Cell Tumor: (see Insulinoma)
Bilharziasis: (see Schistosomiasis)
Biliary Atresia: 0.16, 2.50, 10.53, 45.16, 62.50, 293.81, 425.00, 571.00, 833.00, 932.00,
Biliary Tract Diseases: 0.17, 0.49, 2.50, 32.50, 72.50, 312.33, 400.00, 560.00, 709.83, 985.90
Bilirubin Encephalopathy: (see Kernicterus)
Binswanger Disease: (see Dementia, Vascular)
Biotinidase Deficiency: 0.19, 0.35, 13.52, 90.00, 355.08, 475.16, 527.00, 667.00, 789.00, 986.22
Bipolar Disorder: 0.16, 0.80, 7.50, 30.00, 67.50, 125.00, 352.93, 563.19, 642.91, 930.12
Bird Diseases: 0.17, 0.83, 25.75, 87.50, 225.11, 450.00, 519.68, 687.62, 712.81, 992.00,
Birt-Hogg-Dube Syndrome: 0.18, 0.23, 0.97, 7.50, 32.50, 175.00, 453.72, 515.11, 684.81, 712.42,
Bites and Stings: 0.03, 0.55, 0.78, 7.25, 50.00, 85.16, 97.50, 210.50, 752.63, 925.71
Blackwater Fever: (see Malaria)
Bladder Diseases: (see Urinary Bladder Diseases)
Bladder Exstrophy: 0.02, 0.90, 2.25, 5.00, 132.41, 322.53, 412.33, 561.93, 714.82, 978.05
Blastocystis hominis infections: 0.04, 0.46, 0.75, 2.75, 7.50, 47.50, 96.50, 357.30, 834.00, 937.41,
Blepharitis: 0.10, 0.83, 5.00, 45.11, 93.50, 475.16, 527.00, 667.00, 752.70, 987.23
Blepharoptosis: 0.07, 0.25, 22.50, 42.50, 125.00, 377.91, 524.37, 650.00, 759.83, 926.70,
Blepharospasm: 0.12, 0.23, 0.73, 0.83, 5.62, 7.25, 32.50, 42.50, 90.00, 175.11,
Blepharospasm-Oromandibular Dystonia: (see Meige Syndrome)
Bloch-Sulzberger Syndrome: (see Incontinentia Pigmenti)
Blood Coagulation Disorders: 0.07, 0.52, 30.00, 47.50, 150.00, 225.16, 476.50, 527.00, 663.71, 742.00,
Blood Diseases: (see HEMATOLOGIC DISEASES)
Blood Platelet Disorders: 0.04, 0.52, 11.09, 55.75, 60.00, 125.00, 275.16, 571.00, 834.00, 932.00,
Blood Pressure, High: (see Hypertension)
Blood Pressure, Low: (see Hypotension)
Bloom Syndrome: 0.07, 0.49, 32.50, 125.75, 275.00, 425.00, 571.00, 721.00, 835.75, 937.41,
Bloom-Torre-Machacek Syndrome: (see Bloom Syndrome)
Blount's Disease: (see Osteochondritis)
Blue Rubber Bleb Nevus Syndrome: 0.08, 0.24, 4.22, 12.71, 92.50, 325.16, 400.00, 560.00, 642.06, 987.23
Boeck's Sarcoid: (see Sarcoidosis)
Boils: (see Furunculosis)
Bone Diseases: 0.23, 0.60, 12.00, 55.00, 96.50, 375.11, 512.33, 655.20, 750.00, 927.10,
Bone Diseases, Metabolic: : 0.23, 0.60, 12.00, 55.00, 96.50, 375.11, 512.33, 655.20, 750.00, 927.10,
Bone Fractures: (see Fractures, Bone)
Bone Hypertrophy: (see Hyperostosis)
Bone Loss, Age-Related: (see Osteoporosis)
Bonnieville-Ullrich Syndrome: (see Turner Syndrome)
BOOP: (see Bronchiolitis Obliterans Organizing Pneumonia)
BOR Syndrome: (see Branchio-Oto-Renal Syndrome)
Borna Disease: 0.04, 0.35, 2.50, 35.16, 93.50, 458.50, 517.50, 689.41, 712.00, 993.41,
Botulism: 0.02, 0.32, 16.55, 85.00, 232.41, 458.50, 519.68, 687.62, 712.42, 992.00,
Botulism, Infantile: (see Botulism)
Bouchard's Node: (see Osteoarthritis)
Bourneville Disease: (see Tuberous Sclerosis: (Bourneville's Disease))
Bowen's Disease: 0.04, 0.12, 17.33, 57.50, 250.00, 451.17, 515.11, 689.41, 712.00, 995.38,
Brachial Plexopathy: (see Brachial Plexus Neuropathies: (Erb's Palsy))
Brachial Plexus Neuritis: 0.15, 0.57, 15.16, 52.50, 119.34, 357.30, 424.37, 561.93, 642.91, 930.12
Brachial Plexus Neuropathies: : 0.15, 0.57, 15.16, 52.50, 119.34, 357.30, 424.37, 561.93, 642.91, 930.12
Brachmann-De Lange Syndrome: (see de Lange Syndrome)
Bradyarrhythmia: (see Bradycardia)
Bradycardia: 0.24, 0.70, 2.75, 17.50, 57.50, 92.50, 322.06, 567.70, 640.00, 980.00
Brain Abscess: 0.04, 0.05, 7.50, 25.75, 87.50, 325.11, 375.00, 519.34, 682.02, 759.83,
Brain Aneurysm: (see Intracranial Aneurysm)
Brain Concussion: 0.04, 0.20, 0.65, 85.75, 90.00, 325.00, 375.11, 497.61, 689.93, 753.07
Brain Diseases: 0.04, 0.20, 0.65, 85.75, 90.00, 375.11, 497.61, 689.93, 753.07, 983.22
Brain Dysfunction, Minimal: (see Attention Deficit Disorder with Hyperactivity)
Brain Hemorrhage, Cerebral: (see Cerebral Hemorrhage)
Brain Hypoxia: (see Hypoxia, Brain)
Brain Ischemia: 0.04, 0.02, 0.65, 85.75, 90.00, 375.11, 496.00, 682.00, 750.00, 911.20
Brain Stem Ischemia, Transient: (see Ischemic Attack, Transient)
Brain Vascular Disorders: (see Cerebrovascular Disorders)
Branched-Chain Ketoaciduria: (see Maple Syrup Urine Disease)
Branchio-Oculo-Facial Syndrome: (see Branchio-Oto-Renal Syndrome)
Branchio-Otorenal Dysplasia: (see Branchio-Oto-Renal Syndrome)
Branchio-Oto-Renal Syndrome: 0.15, 0.49, 0.62, 0.80, 5.11, 125.00, 426.90, 571.00, 838.00, 932.00,

Breast Cancer: (see Cancer: Breast)
 Breast Cyst: 0.08, 0.24, 12.71, 35.16, 92.50, 355.72, 412.33, 563.19, 709.83, 978.85
 Breast Cysts: (see Breast Cyst)
 Breast Diseases: 0.08, 0.24, 13.93, 35.16, 92.50, 355.72, 412.33, 563.19, 709.83, 978.85
 Breast Dysplasia: (see Fibrocystic Breast Disease)
 Breast Tumors: (see Cancer, Breast)
 Bright Disease: (see Glomerulonephritis)
 Brill's Disease: (see Typhus, Epidemic Louse-Borne)
 Brill-Zinsser Disease: (see Typhus, Epidemic Louse-Borne)
 Briquet Syndrome: (see SOMATOFORM DISORDERS)
 Broad Thumb-Hallux Syndrome: (see Rubinstein-Taybi Syndrome)
 Bronchial Asthma: (see Asthma)
 Bronchial Diseases: 0.04, 0.37, 0.83, 2.50, 3.00, 75.85, 95.16, 175.03, 269.71, 350.00
 Bronchiectasis: 0.03, 0.40, 0.83, 71.50, 95.75, 175.15, 275.15, 357.30, 749.00, 987.23
 Bronchiolitis: 0.05, 0.40, 0.83, 2.50, 3.00, 73.30, 95.03, 175.00, 275.75, 358.57
 Cryptogenic Organizing Pneumonia: 0.03, 0.25, 10.53, 7.50, 95.15, 312.33, 455.82, 517.50, 688.29, 843.50
 Bronchitis: 0.04, 0.37, 0.83, 2.50, 70.00, 95.03, 175.00, 269.71, 355.72, 755.00
 Bronchopulmonary Dysplasia: 0.04, 0.23, 0.95, 7.50, 10.89, 55.15, 376.29, 534.25, 655.20, 904.10,
 Brown Tendon Sheath Syndrome: (see OCULAR MOTILITY DISORDERS)
 Brown-Sequard Syndrome: 0.50, 0.68, 87.50, 95.03, 234.51, 452.59, 518.92, 684.81, 712.23, 997.87,
 Brucellosis: 0.05, 35.75, 60.00, 93.50, 225.15, 454.37, 517.50, 687.62, 712.00, 992.00,
 Brueghel Syndrome: (see Meige Syndrome)
 Bruxism: 0.08, 0.32, 20.00, 85.03, 150.00, 225.00, 219.34, 453.72, 515.15, 683.00,
 Bubonic Plague: (see Plague)
 Budd-Chiari Syndrome: 0.05, 0.24, 72.50, 122.53, 342.06, 512.33, 682.45, 753.07, 926.70,
 Buerger Disease: (see Thromboangiitis Obliterans)
 Bulbar Palsy, Progressive: 0.07, 0.22, 0.62, 2.50, 5.50, 40.00, 475.03, 527.00, 667.00, 742.00
 Bulbospinal Neuronopathy: (see Muscular Atrophy, Spinal)
 Bulla: (see Blister)
 Bullying: (see Social Behavior)
 Bunion: (see Hallux Valgus)
 Bunostomiasis: (see Hookworm Infections)
 Bunyaviridae Infections: 0.26, 0.65, 5.12, 7.00, 42.50, 200.00, 458.50, 515.15, 683.00, 712.42
 Bunyavirus Infections: (see Bunyaviridae Infections)
 Burkholderia Infections: 0.07, 0.12, 0.75, 0.93, 12.33, 22.50, 57.50, 92.50, 324.37, 225.00,
 Burkitt Cell Leukemia: (see Burkitt Lymphoma)
 Burkitt Lymphoma: 0.05, 0.57, 0.85, 52.50, 119.34, 375.03, 425.71, 568.43, 642.91, 985.90,
 Burkitt Tumor: (see Burkitt Lymphoma)
 Burning Mouth Syndrome: 0.04, 0.41, 30.00, 67.50, 55.15, 125.00, 350.00, 412.33, 563.19, 714.82
 Burns: 0.06, 0.25, 5.00, 7.00, 25.75, 87.50, 225.00, 450.00, 515.15, 687.62,
 Bursitis: 0.06, 0.23, 20.00, 62.50, 125.75, 150.00, 357.30, 532.41, 653.69, 759.83,
 Buruli Ulcer: (see Mycobacterium Infections)

C

Cafe-au-Lait Spots: 0.52, 0.60, 2.25, 12.85, 45.03, 222.70, 425.00, 571.00, 839.00, 937.41,
 Caffey-De Toni-Silvermann Syndrome: (see Hyperostosis, Cortical, Congenital)
 Caliciviridae Infections: 0.06, 0.49, 0.57, 7.50, 2.50, 30.00, 72.50, 225.75, 419.34, 561.93,
 Calicivirus Infections: (see Caliciviridae Infections: ('Winter Vomiting Disease'))
 Campylobacter Infections: 0.13, 0.35, 47.50, 159.30, 352.93, 475.15, 527.00, 662.71, 742.00, 988.90
 Canavan Disease: 0.02, 0.97, 5.69, 32.50, 175.03, 451.17, 517.50, 683.00, 712.42, 995.38,
 Canavan-van Bogaert-Bertrand Disease: (see Canavan Disease)
 Cancer: Adrenocortical Carcinoma
 Cancer: Bladder Cancer: 0.08, 5.75, 7.25, 50.00, 97.50, 210.50, 434.37, 655.20, 750.00, 927.10,
 Cancer: Brain Tumor: 0.04, 0.02, 0.03, 5.03, 119.34, 350.00, 434.33, 691.27, 759.83, 927.10
 Cancer: Brain Tumor, Brain Stem Glioma (Refer: Cancer: Brain Tumor)
 Cancer: Brain Tumor, Cerebellar Astrocytoma (Refer: Cancer: Brain Tumor)
 Cancer: Brain Tumor, Cerebral Astrocytoma (Refer: Cancer: Brain Tumor)
 Cancer: Brain Tumor, Ependymoma (Refer: Cancer: Brain Tumor)
 Cancer: Brain Tumor, Medulloblastoma (Refer: Cancer: Brain Tumor)
 Cancer: Brain Tumor, S.P.N. and Pineal Tumors (Refer: Cancer: Brain Tumor)
 Cancer: Brain Tumor, Visual Pathway and Hypothalamic Glioma (Refer: Cancer: Brain Tumor)
 Cancer: Breast: 0.02, 0.46, 5.12, 27.50, 85.00, 95.75, 150.00, 434.71, 682.45, 753.07
 Cancer: Bone: 0.57, 0.83, 2.85, 32.50, 97.50, 322.53, 434.42, 566.41, 835.96, 978.85
 Cancer: Carcinoid Tumor, Gastrointestinal: 0.05, 0.52, 0.60, 0.93, 12.69, 125.00, 269.71, 434.03, 571.00, 839.00
 Cancer: Cervical: 0.40, 0.78, 5.29, 7.50, 37.00, 95.50, 185.00, 434.00, 792.00, 985.67
 Cancer: Colon: 0.05, 0.52, 0.60, 0.93, 12.69, 125.00, 269.71, 434.03, 571.00, 839.00,
 Cancer: Digestive System: 0.03, 2.12, 0.93, 2.50, 15.69, 115.90, 434.50, 540.0, 670.00, 790.00
 Cancer: Ear: 0.08, 0.12, 0.85, 85.03, 119.34, 350.00, 434.33, 691.27, 759.83, 927.10
 Cancer: Endocrine Gland: 0.14, 0.46, 0.75, 0.85, 96.50, 355.72, 434.15, 571.00, 839.00, 932.00,
 Cancer: Endometrium: 0.07, 2.12, 5.69, 20.00, 93.50, 175.75, 434.50, 527.00, 667.00, 873.29
 Cancer: Esophageal: 0.05, 0.52, 0.60, 0.93, 12.69, 125.00, 260.71, 434.03, 301.00, 812.20,
 Cancer: Extrahepatic Bile Duct: 0.04, 0.37, 0.83, 2.50, 70.00, 95.03, 175.00, 269.71, 434.72, 755.00
 Cancer: Ewings Family of Tumors (PNET): 0.24, 0.70, 2.75, 17.50, 57.50, 92.50, 434.06, 567.70, 640.00, 980.00
 Cancer: Extracranial Germ Cell Tumor: 0.14, 0.75, 2.50, 65.00, 87.30, 236.42, 434.00, 561.93, 714.82, 978.05
 Cancer: Eye Cancer, Intraocular Melanoma: 0.06, 0.23, 0.73, 32.50, 90.00, 175.00, 434.51, 653.69, 753.07, 922.53
 Cancer: Gallbladder: 0.08, 0.85, 2.50, 43.00, 97.23, 175.00, 434.00, 791.00, 853.00, 972.10
 Cancer: Gastric (Stomach): 0.05, 0.52, 0.60, 0.93, 12.69, 125.00, 269.71, 434.03, 571.00, 839.00
 Cancer: General <RUN> Program: 434.00 for 2 -3 hours per day
 Cancer: General <SWEEP> Set: 421.39, 422.81, 424.00, 424.25, 427.00, 428.00, 429.55, 434.00, 434.82, 434.11
 Cancer: Genital Neoplasms, Female: 0.03, 0.46, 27.50, 17.50, 40.00, 85.16, 95.00, 150.00, 210.50, 434.17
 Cancer: Genital Neoplasms, Male: 0.04, 0.55, 0.78, 50.00, 97.50, 229.32, 434.37, 519.68, 684.81, 712.00
 Cancer: Germ Cell Tumor, Extragonadal: 0.16, 0.55, 0.85, 7.50, 20.00, 47.50, 95.31, 210.50, 434.95, 527.00

Cancer: Gestational Trophoblastic Tumor: 0.25, 0.78, 0.93, 10.89, 7.50, 95.90, 322.53, 434.70, 562.91, 742.06,
 Cancer: Head and Neck: 0.10, 0.52, 7.50, 30.00, 225.03, 434.15, 527.00, 662.71, 749.00, 986.22
 Cancer: Hypopharyngeal: 0.11, 1.49, 32.57, 102.25, 212.50, 434.50, 672.50, 735.34, 893.50, 930.10
 Cancer: Intestinal: 0.05, 0.52, 0.60, 0.93, 12.69, 125.00, 269.71, 434.03, 571.00, 839.00,
 Cancer: Islet Cell Carcinoma: 0.13, 0.57, 0.78, 12.27, 68.29, 135.25, 272.72, 434.53, 733.91, 836.42
 Cancer: Kidney Cancer (renal cell cancer): 0.13, 0.57, 0.78, 12.27, 68.29, 135.25, 272.72, 434.53, 733.91, 836.42
 Cancer: Larynx: 0.03, 0.87, 2.50, 17.50, 35.15, 97.50, 434.61, 560.00, 840.96, 985.90
 Cancer: Leukemia: 0.07, 0.12, 0.60, 0.80, 2.50, 22.50, 72.50, 434.39, 739.10, 905.31
 Cancer: Leukemia, Acute Lymphoblastic, (Refer: Cancer: Leukemia)
 Cancer: Leukemia, Acute Myeloid, (Refer: Cancer: Leukemia)
 Cancer: Leukemia, Chronic Lymphocytic, (Refer: Cancer: Leukemia)
 Cancer: Leukemia, Chronic Myelogenous, (Refer: Cancer: Leukemia)
 Cancer: Leukemia, Hairy Cell, (Refer: Cancer: Leukemia)
 Cancer: Lip and Oral Cavity: 0.08, 0.57, 15.75, 52.50, 62.50, 95.00, 250.00, 434.37, 682.02, 753.07.
 Cancer: Liver Cancer: 0.11, 0.52, 81.30, 135.71, 221.50, 434.50, 570.51, 691.51, 775.48, 971.55
 Cancer: Lung Cancer, Small Cell : 0.05, 0.41, 0.62, 15.75, 87.50, 434.00, 512.33, 655.20, 750.00, 927.10
 Cancer: Lung Cancer Non-Small Cell: 0.05, 0.41, 0.62, 15.75, 87.50, 434.00, 512.33, 655.20, 750.00, 927.10
 Cancer: Lymphoma: 0.35, 0.93, 7.50, 17.50, 52.50, 70.00, 93.50, 215.70, 434.00, 523.01
 Cancer: Lymphoma, B-Cell: 0.41, 0.93, 2.75, 17.50, 35.67, 87.50, 93.50, 236.42, 434.00, 519.34,
 Cancer: Lymphoma, Lymphoplasmacytoid: (see Waldenstrom Macroglobulinemia)
 Cancer: Lymphoma, Malignant: (see Cancer: LYMPHOMA)
 Cancer: Lymphoma, Non-Hodgkin: 0.35, 0.93, 12.33, 25.23, 35.68, 87.50, 93.50, 233.63, 434.00, 519.34,
 Cancer: Lymphoma, T-Cell, Cutaneous: 0.35, 0.93, 12.33, 25.23, 35.68, 87.50, 93.50, 233.63, 434.00, 519.34,
 Cancer: Malignant Mesothelioma: 0.49, 0.78, 7.50, 8.00, 15.43, 62.50, 325.00, 434.00, 515.70, 655.20
 Cancer: Melanoma: 0.49, 0.70, 32.80, 102.25, 212.75, 321.20, 434.00, 545.68, 795.61, 857.77
 Cancer: Merkel Cell Carcinoma: 0.52, 0.68, 0.80, 2.50, 5.17, 15.00, 42.50, 92.50, 325.43, 434.00,
 Cancer: Metastatic Squamous Neck: 0.10, 0.52, 7.50, 30.00, 225.03, 434.15, 527.00, 662.71, 749.00, 986.22
 Cancer: Mouth: 0.57, 15.75, 52.50, 62.50, 95.00, 250.00, 434.00, 524.37, 682.02, 753.07.
 Cancer: Multiple Myeloma / Plasma Cell Neoplasms: 0.06, 0.35, 0.62, 0.97, 12.50, 27.50, 142.50, 434.87, 623.01, 815.58
 Cancer: Mycosis Fungoides: 0.17, 0.22, 0.93, 2.75, 27.50, 132.50, 255.58, 434.85, 724.94, 825.87
 Cancer: Myelodysplastic Syndrome: 0.19, 0.30, 0.80, 7.50, 27.50, 45.58, 96.50, 315.70, 434.34, 562.96
 Cancer: Myeloproliferative Disorders: 0.05, 0.41, 0.60, 0.95, 5.78, 30.00, 57.50, 97.50, 434.87, 675.96
 Cancer: Nasopharyngeal: 0.07, 0.32, 0.62, 0.85, 5.00, 22.50, 60.00, 352.93, 434.53, 563.19
 Cancer: Neuroblastoma: 0.04, 2.12, 0.78, 2.50, 7.50, 55.91, 87.50, 96.50, 434.87, 523.01
 Cancer: Nervous System Neoplasms: 0.04, 0.25, 0.65, 0.93, 2.50, 7.50, 96.50, 334.25, 434.87, 527.00
 Cancer: Oral Cancer: 0.08, 0.57, 15.75, 52.50, 62.50, 95.00, 434.00, 524.37, 682.02, 753.07.
 Cancer: Oropharyngeal: 0.10, 0.83, 10.89, 2.50, 52.50, 87.50, 95.19, 204.35, 434.59, 709.68
 Cancer: Osteosarcoma: 0.14, 0.30, 0.83, 7.50, 128.00, 202.43, 340.00, 434.00, 575.37, 719.34
 Cancer: Otorhinolaryngologic Neoplasms: 0.05, 0.41, 0.90, 7.50, 108.20, 217.50, 387.50, 434.23, 595.47, 701.99,
 Cancer: Ovarian: 0.07, 0.55, 0.85, 22.50, 47.50, 434.03, 527.00, 667.00, 752.70, 988.90
 Cancer: Ovarian Epithelial (Refer: Cancer: Ovarian)
 Cancer: Ovarian Germ Cell Tumor (Refer: Cancer: Ovarian)
 Cancer: Ovarian Low Malignant Potential Tumor (Refer: Cancer: Ovarian)
 Cancer: Pancreatic, Exocrine & Islet Cell: 0.06, 0.50, 47.50, 150.00, 219.34, 225.15, 210.50, 434.50, 515.16, 688.29,
 Cancer: Paranasal Sinus and Nasal Cavity: 0.57, 15.75, 52.50, 62.50, 95.00, 250.00, 434.00, 524.37, 682.02, 753.07
 Cancer: Parathyroid: 0.03, 0.52, 0.48, 2.75, 7.50, 55.91, 434.37, 519.34, 613.69, 706.53
 Cancer: Penile (Penis) 0.04, 0.55, 0.78, 50.00, 97.50, 229.32, 434.37, 519.68, 684.81, 712.00
 Cancer: Pheochromocytoma: 0.06, 0.49, 0.73, 3.21, 30.89, 115.83, 322.50, 434.50, 697.50, 875.35
 Cancer: Pituitary: 0.10, 0.52, 7.50, 30.00, 225.03, 434.15, 527.00, 662.71, 749.00, 986.22
 Cancer: Plasma Cell Neoplasm: 0.07, 0.12, 0.60, 0.80, 2.50, 22.50, 72.50, 434.39, 739.10, 905.31
 Cancer: Prostate: 0.13, 0.57, 0.83, 2.25, 97.50, 325.71, 434.16, 527.00, 667.00, 742.00,
 Cancer: Rhabdomyosarcoma: 0.12, 0.27, 9.33, 34.21, 205.69, 317.25, 434.50, 692.50, 776.95, 838.25,
 Cancer: Rectal (Rectum): 0.46, 27.50, 17.50, 37.50, 85.00, 95.75, 150.00, 434.00, 571.00, 840.00,
 Cancer: Renal Cell (kidney): 0.13, 0.57, 0.78, 12.27, 68.29, 135.25, 272.72, 434.53, 733.91, 836.42
 Cancer: Respiratory Tract Neoplasms: 0.10, 0.55, 0.73, 0.87, 67.20, 172.85, 230.00, 434.20, 535.23, 608.21
 Cancer: Salivary Gland: 0.57, 15.75, 52.50, 62.50, 95.00, 250.00, 434.00, 524.37, 682.02, 753.07.
 Cancer: Sarcoma General – Resonant Light Alternate Low Frequency Set:
 10.00, 6.00, 5.00, 3.17, 2.49, 2.04, 2.10, 1.97, 2.04, 8.03,
 Cancer: Sezary Syndrome: 2.12, 0.30, 2.33, 17.50, 45.75, 375.17, 434.00, 527.00, 662.71, 723.01,
 Cancer: Skin: 0.15, 2.12, 20.00, 45.15, 73.30, 96.50, 125.00, 375.75, 434.33, 563.19,
 Cancer: Skin, Cutaneous T-Cell Lymphoma, (Refer: Cancer: Skin)
 Cancer: Skin, Kaposi's Sarcoma (Refer: Cancer: Skin)
 Cancer: Skin, Melanoma (Refer: Cancer: Skin)
 Cancer: Small Intestine: 0.05, 0.52, 0.60, 0.93, 12.69, 125.00, 269.71, 434.03, 571.00, 839.00,
 Cancer: Soft Tissue Sarcoma: 0.15, 2.12, 20.00, 45.15, 73.30, 96.50, 125.00, 375.75, 434.33, 563.19,
 Cancer: Stomach: 0.03, 2.12, 2.50, 15.03, 96.50, 125.15, 434.91, 647.00, 789.00, 985.67
 Cancer: Testicular (Testis): 0.04, 0.55, 7.25, 50.00, 97.50, 222.70, 434.59, 517.50, 687.62, 712.00
 Cancer: Thoracic Neoplasms: 0.04, 0.40, 0.60, 7.25, 55.00, 92.50, 175.75, 434.16, 527.00, 667.00
 Cancer: Thymoma, Malignant: 0.02, 0.22, 25.00, 55.75, 105.00, 229.32, 434.00, 515.16, 782.81, 993.41
 Cancer: Thyroid: 0.13, 0.57, 32.50, 97.50, 322.53, 434.16, 527.00, 662.71, 749.00, 988.90
 Cancer: Tonsil: 0.08, 0.12, 40.00, 85.00, 136.42, 357.30, 434.75, 571.00, 840.00, 937.41,
 Cancer: Trophoblastic Neoplasms: 0.13, 7.50, 35.16, 67.50, 96.50, 275.16, 434.16, 527.00, 663.71, 752.70,
 Cancer: Urethral (Urinary Tract) : 0.03, 2.75, 7.50, 17.50, 96.50, 358.57, 434.82, 518.92, 683.00, 712.23
 Cancer: Urinary Bladder Neoplasms: 0.08, 5.75, 7.25, 50.00, 97.50, 210.50, 434.37, 655.20, 750.00, 927.10
 Cancer: Urologic Neoplasms: 0.03, 0.46, 0.75, 0.85, 2.50, 7.50, 17.50, 96.50, 434.93, 451.17,
 Cancer: Uterine , Sarcoma, 0.04, 0.40, 0.78, 5.29, 7.50, 37.00, 95.50, 434.00, 792.00, 985.67
 Cancer: Uterine Cervical Neoplasms: : 0.04, 0.40, 0.78, 5.29, 7.50, 37.00, 95.50, 434.00, 792.00, 985.67
 Cancer: Vaginal: 0.03, 0.46, 27.50, 17.50, 40.00, 85.16, 95.00, 150.00, 210.50, 434.17,
 Cancer: Vulvar: 0.03, 0.46, 27.50, 17.50, 40.00, 85.16, 95.00, 150.00, 210.50, 434.17,
 Cancer: Wilms' Tumor
 Candidiasis: 0.18, 0.93, 2.50, 42.50, 71.50, 96.50, 125.75, 434.00, 642.91, 983.17
 Candidiasis, Vulvovaginal: 0.18, 0.93, 3.78, 42.50, 71.50, 96.50, 125.75, 434.00, 642.91, 983.17
 Canker Sore: (see Stomatitis, Aphthous)

Cannulation: (see Catheterization)
 Capgras Syndrome: 0.08, 0.12, 0.85, 20.00, 40.00, 352.93, 434.72, 517.50, 684.81, 712.42,
 Capsulitis, Adhesive: (see Bursitis)
 Carbohydrate-Deficient Glycoprotein Syndrome: 0.18, 0.60, 20.00, 93.50, 175.16, 434.00, 519.34, 682.45, 759.83, 900.00
 Carboxylase Deficiency, Multiple, Late-Onset: (see Biotinidase Deficiency)
 Carcinoid: (see Carcinoid Tumor)
 Carcinoid Tumor: 0.12, 0.73, 13.39, 7.50, 5.50, 125.00, 375.15, 434.90, 571.00, 842.00,
 Carcinoid, Goblet Cell: (see Carcinoid Tumor)
 Carcinoma: 0.13, 0.23, 0.73, 0.83, 5.12, 7.25, 32.50, 90.00, 175.75, 434.53,
 Carcinoma, Anaplastic: (see Carcinoma)
 Carcinoma, Basal Cell: 0.08, 0.12, 0.85, 5.16, 20.00, 40.00, 85.00, 97.50, 355.72, 434.50, 515.00,
 Carcinoma, Basal Cell, Pigmented: (see Carcinoma, Basal Cell)
 Carcinoma, Merkel Cell:
 Carcinoma, Non-Small-Cell Lung:
 Carcinoma, Oat Cell: (see Carcinoma, Small Cell: (Carcinoma, Oat Cell))
 Carcinoma, Small Cell: 0.03, 0.46, 0.75, 0.85, 2.50, 7.50, 17.50, 96.50, 350.00, 434.00,
 Carcinoma, Spindle-Cell: (see Carcinoma)
 Carcinoma, Thymic: (see Thymoma)
 Carcinoma, Undifferentiated: (see Carcinoma)
 Carcinomatosis: (see Carcinoma)
 Cardiac Failure: (see Heart Failure)
 Cardiac Hypertrophy: (see Cardiomegaly)
 Cardiac Syndrome X: (see Microvascular Angina)
 Cardiac Tamponade: 0.03, 0.18, 5.50, 20.00, 93.50, 175.75, 394.50, 527.00, 667.00, 749.00
 Cardiomyopathy, Congestive: (see Cardiomyopathy, Dilated)
 Cardiomyopathy, Dilated: 0.12, 0.25, 20.00, 125.16, 377.91, 414.17, 515.17, 683.00, 712.00, 993.41,
 Cardiomyopathy, Hypertrophic: 0.13, 0.26, 20.00, 125.00, 376.29, 404.37, 515.16, 687.62, 712.81, 992.00,
 Cardiomyopathy, Hypertrophic Obstructive: (see Cardiomyopathy, Hypertrophic)
 Cardiomyopathy, Restrictive: 0.12, 0.26, 20.00, 125.75, 375.17, 464.93, 527.00, 662.71, 742.00, 985.67
 Cardiospasm: (see Esophageal Achalasia)
 Cardiovascular Diseases: 0.13, 5.69, 7.25, 32.50, 90.00, 175.00, 414.33, 561.93, 642.91, 978.85
 Carditis: (see Myocarditis)
 Carnitine Disorders: 0.03, 0.52, 07.50, 30.00, 225.16, 484.19, 527.00, 667.00, 789.00, 988.90
 Caroli Disease: 0.06, 0.52, 10.53, 27.50, 55.17, 125.75, 210.50, 304.00, 571.00, 843.00,
 Caroli's Disease: (see Caroli Disease)
 Carotid Artery Narrowing: (see Carotid Stenosis)
 Carotid Stenosis: 0.02, 0.24, 2.75, 17.50, 35.19, 97.50, 269.71, 314.37, 563.19, 875.96
 Carotid Ulcer: (see Carotid Stenosis)
 Carpal Tunnel Syndrome: 0.03, 0.65, 12.33, 30.00, 182.23, 225.17, 534.50, 667.00, 742.00, 986.22
 Carrion's Disease: (see Bartonella Infections)
 Cartilage Diseases: 0.06, 0.52, 27.50, 55.75, 125.19, 250.00, 354.72, 517.50, 683.00, 712.42,
 Castleman Disease: (see Giant Lymph Node Hyperplasia)
 Castleman's Tumor: (see Giant Lymph Node Hyperplasia)
 Cat Diseases: 0.03, 0.24, 0.70, 17.50, 35.17, 97.50, 222.70, 314.33, 560.00, 707.26,
 Cat Eye Syndrome: 0.05, 0.41, 0.62, 7.50, 17.50, 87.50, 479.50, 662.71, 749.00, 988.90
 Cataract: 0.03, 0.41, 15.19, 87.50, 122.06, 312.33, 532.41, 655.20, 750.00, 927.10,
 Cataract, Membranous: (see Cataract)
 Catheterization: 0.11, 0.57, 0.80, 5.17, 15.00, 229.32, 512.33, 653.69, 753.07, 919.34
 Catheterization, Cardiac: (see Heart Catheterization)
 Catheterization, Heart: (see Heart Catheterization)
 Cattle Diseases: 0.12, 0.55, 0.85, 72.50, 125.75, 375.19, 477.50, 527.00, 667.00, 752.70,
 Cauda Equina Syndrome: (see Polyradiculopathy)
 Causalgia: 0.11, 0.57, 0.80, 62.50, 96.50, 210.50, 475.00, 667.00, 742.00, 988.90
 Cavernitis, Fibrous: (see Penile Induration)
 Cavus Deformity: (see FOOT DEFORMITIES)
 Celiac Disease: 0.12, 0.55, 0.85, 2.50, 20.00, 47.50, 72.50, 125.17, 379.93, 475.19,
 Celioscopy: (see Laparoscopy)
 Cellulitis: 0.03, 0.50, 0.85, 5.12, 7.25, 13.93, 147.50, 250.00, 425.75, 625.00,
 Cellulitis, Orbital: (see Orbital Cellulitis)
 Cementoma: 0.15, 0.23, 7.50, 11.09, 55.75, 96.50, 175.19, 477.50, 527.00, 667.00,
 Central Autonomic Nervous System Diseases: (see Autonomic Nervous System Diseases)
 Central Cord Syndrome: 0.10, 0.50, 87.50, 95.00, 225.17, 450.00, 522.39, 688.29, 712.23, 993.41,
 Central Core Disease: (see Myopathies, Structural, Congenital)
 Central Nervous System Cysticercosis: (see Neurocysticercosis)
 Central Nervous System Diseases: 0.03, 0.50, 47.50, 150.00, 214.35, 325.19, 451.17, 517.50, 687.62, 992.00,
 Central Nervous System Infections: 0.03, 0.50, 47.50, 150.00, 214.35, 325.19, 451.17, 517.50, 687.62, 862.00,
 Central Pain Syndrome: (see Thalamic Diseases)
 Central Sleep Apnea: (see Sleep Apnea, Central)
 Centronuclear Myopathy: (see Myopathies, Structural, Congenital)
 Centronuclear Myopathy: (see Myopathies, Structural, Congenital)
 Cenuriasis: (see Cestode Infections)
 Cephalgia: (see Headache)
 Cerclage of Cervix: (see Cerclage, Cervical)
 Cerclage of Uterine Cervix: (see Cerclage, Cervical)
 Cerclage, Cervical: 0.15, 0.23, 7.50, 13.61, 96.50, 175.00, 500.00, 682.45, 753.07, 927.10,
 Cerebellar Ataxia: 0.10, 0.83, 10.89, 2.50, 52.50, 87.50, 95.19, 214.35, 552.59, 719.68,
 Cerebellar Dysmetria: (see Cerebellar Ataxia)
 Cerebelloretinal Angiomatosis, Familial: (see von Hippel-Lindau Disease)
 Cerebral Aneurysm: (see Intracranial Aneurysm)
 Cerebral Anoxia: (see Hypoxia, Brain)
 Cerebral Concussion: (see Brain Concussion)
 Cerebral Gigantism: 0.08, 0.35, 2.50, 93.50, 234.25, 455.82, 515.17, 684.81, 712.81, 997.87,
 Cerebral Hemorrhage : 0.04, 0.55, 0.78, 93.50, 210.50, 453.72, 515.19, 683.00, 712.23, 993.41,

Cerebral Ischemia: (see Brain Ischemia)
 Cerebral Ischemia, Transient: (see Ischemic Attack, Transient)
 Cerebral Palsy: 0.06, 0.32, 20.00, 85.75, 150.00, 225.00, 222.70, 454.50, 515.17, 687.62
 Cerebral Parenchymal Hemorrhage: (see Cerebral Hemorrhage)
 Cerebral Pseudosclerosis: (see Hepatolenticular Degeneration)
 Cerebral Sclerosis, Diffuse: (see Diffuse Cerebral Sclerosis of Schilder)
 Cerebrovascular Accident: (see Stroke)
 Cerebral Stroke: (see Stroke)
 Cerebral Vasospasm: (see Vasospasm, Intracranial)
 Cerebroatrophic Hyperammonemia: (see Rett Syndrome)
 Cerebrohepatorenal Syndrome: (see Zellweger Syndrome)
 Cerebrooculorenal Syndrome: (see Oculocerebrorenal Syndrome: (Lowe Syndrome))
 Cerebroside Lipidosis Syndrome: (see Gaucher Disease)
 Cerebroside Sulphatase Deficiency Disease: (see Leukodystrophy, Metachromatic)
 Cerebrovascular Apoplexy: (see Stroke)
 Cerebrovascular Disorders: 0.08, 0.25, 0.70, 0.85, 7.50, 17.50, 185.75, 350.00, 425.17, 510.50,
 Cerebrovascular Moyamoya Disease: (see Moyamoya Disease)
 Ceroid-Lipofuscinosis, Neuronal: (see Neuronal Ceroid-Lipofuscinoses)
 Cervical Dystonia: (see Torticollis)
 Cervical Pain: (see Neck Pain)
 Cervico-Brachial Neuralgia: (see Brachial Plexus Neuritis: (Parsonage-Turner Syndrome))
 Cervix Dysplasia: (see Uterine Cervical Dysplasia)
 Cervix Incompetence: (see Uterine Cervical Incompetence)
 Cestode Infections: 0.24, 0.70, 40.00, 72.50, 97.50, 336.42, 475.19, 527.00, 662.71, 752.70
 Chagas Disease: 0.03, 0.22, 2.92, 40.00, 222.70, 477.50, 527.00, 667.00, 721.00, 988.90
 Chalazion: 0.06, 0.32, 0.83, 12.33, 225.17, 452.59, 518.92, 683.00, 712.23, 993.41,
 Chancroid: 0.24, 0.70, 7.50, 72.50, 119.34, 324.37, 515.70, 682.02, 754.19, 941.00
 Charcot-Marie-Tooth Disease: 0.02, 0.22, 0.62, 2.50, 5.50, 40.00, 275.19, 522.53, 682.45, 759.83
 Charcot's Joint: (see Arthropathy, Neurogenic)
 CHARGE Syndrome: 0.10, 0.65, 5.12, 42.50, 225.17, 479.50, 527.00, 667.00, 749.00, 986.22
 Charles Bonnet Syndrome: (see Hallucinations)
 Chediak-Higashi Syndrome: 0.04, 0.12, 20.00, 57.50, 95.19, 325.71, 225.75, 450.00, 515.19, 687.62,
 Cheilitis: 0.85, 7.50, 2.75, 12.71, 52.50, 97.50, 419.34, 566.41, 642.91, 930.12
 Cheilitis Granulomatosa, Facial Neuropathy, Orofacial Edema: (see Melkersson-Rosenthal Syndrome: (Cheilitis Granulomatosa))
 Cherry Red Spot Myoclonus Syndrome: (see Mucopolipidoses)
 Cherubism: 0.80, 1.27, 7.50, 65.00, 125.75, 229.32, 415.70, 563.19, 709.83, 978.85
 Chest Pain: 0.10, 0.26, 0.65, 5.81, 7.00, 42.50, 234.25, 475.19, 627.00, 762.71
 Chiari's Syndrome: (see Budd-Chiari Syndrome)
 Chickenpox: 0.04, 0.12, 57.50, 92.50, 332.41, 225.17, 454.50, 517.50, 689.41, 712.81
 Chilblains: 0.16, 0.57, 0.85, 7.50, 52.50, 122.53, 375.19, 400.00, 564.28, 846.96,
 Chlamydia Infections: 0.05, 0.41, 0.80, 7.50, 72.50, 130.00, 367.50, 555.00, 625.19, 875.17,
 Chlamydiaceae Infections: 0.05, 0.41, 0.80, 7.50, 125.19, 275.00, 424.37, 560.00, 642.91, 985.90
 Chloasma: (see Melanosis)
 Choked Disk: (see Papilledema)
 Choking: (see Airway Obstruction)
 Cholangitis: 0.06, 0.24, 5.69, 7.25, 25.19, 87.50, 73.00, 196.50, 475.17, 853.72,
 Cholecystitis: 0.08, 0.52, 0.62, 9.00, 13.39, 42.50, 210.50, 475.19, 527.00, 661.71,
 Choledochal Cyst: 0.04, 0.23, 0.85, 5.75, 20.00, 125.19, 350.00, 450.00, 775.17, 927.00,
 Choledochal Cyst, Type I: (see Choledochal Cyst)
 Cholelithiasis: 0.06, 0.49, 0.57, 72.50, 225.00, 477.50, 527.00, 667.00, 749.00, 986.22
 Cholera: 0.13, 0.35, 0.95, 159.22, 243.05, 451.17, 515.19, 688.29, 712.23, 993.41,
 Cholera Infantum: (see GASTROINTESTINAL DISEASES)
 Cholesteatoma, Middle Ear: 0.12, 0.23, 0.97, 5.25, 32.50, 475.19, 527.00, 661.71, 742.00, 988.90
 Cholesterol Embolism: (see Embolism, Cholesterol)
 Chondritis, Costal: (see Tietze's Syndrome)
 Chondroectodermal Dysplasia: (see Ellis-van Creveld Syndrome)
 Chondroma: 0.06, 0.25, 0.83, 96.50, 375.19, 450.00, 517.50, 687.62, 712.00, 992.00,
 Chondromalacia: (see Cartilage Diseases)
 Chondromalacia Patellae: 0.04, 0.23, 22.50, 42.50, 62.50, 125.19, 150.00, 358.57, 525.71, 655.20
 Chondrosarcoma: 0.08, 0.52, 0.60, 2.25, 11.09, 45.75, 222.70, 522.53, 691.27, 750.00
 Chordoma: 0.06, 0.49, 0.57, 12.00, 72.50, 225.00, 475.19, 527.00, 667.00, 752.70
 Chorea: 0.08, 0.55, 50.00, 85.75, 95.00, 229.32, 475.75, 527.00, 667.00, 721.00,
 Choreatic Disorders: (see Chorea)
 Choreiform Movement: (see Chorea)
 Choreoathetosis Self-Mutilation Hyperuricemia Syndrome: (see Lesch-Nyhan Syndrome)
 Chorioangioma: (see Hemangioma)
 Chorioretinitis: 0.13, 0.57, 0.87, 10.89, 95.19, 300.00, 436.42, 563.19, 707.26, 978.85
 Choroideremia: 0.20, 0.46, 17.50, 47.50, 95.19, 357.30, 452.59, 515.27, 683.00, 995.38,
 Christmas Disease: (see Hemophilia B: (Factor IX Deficiency, Christmas Disease))
 Chromosome 16 Abnormalities: 0.19, 0.18, 0.62, 42.50, 97.50, 175.00, 475.19, 527.00, 661.71, 742.00,
 Chromosome 17 Abnormalities: 0.13, 0.25, 0.73, 42.50, 97.50, 377.91, 475.27, 527.00, 667.00, 749.00,
 Chromosome 18 Abnormalities: 0.13, 0.35, 0.95, 5.50, 27.50, 47.50, 352.93, 426.90, 571.00, 846.00
 Chromosome 20 Abnormalities: 0.12, 0.23, 0.97, 15.19, 63.77, 132.80, 302.30, 452.50, 825.00, 975.75,
 Chromosome 22 Abnormalities: 0.12, 0.23, 0.97, 15.19, 63.77, 86.44, 132.80, 302.30, 452.50, 825.00, ,
 Chromosome 5p- Syndrome: (see Cri-du-Chat Syndrome)
 Chromosome Abnormality Disorders: (see Chromosome Disorders)
 Chromosome Disorders: 0.19, 0.23, 0.97, 15.19, 63.77, 258.23, 302.30, 452.50, 833.00, 975.75,
 Chronic Airflow Obstruction: (see Pulmonary Disease, Chronic Obstructive)
 Chronic Disease: 0.04, 0.23, 0.73, 0.85, 5.87, 73.25, 132.50, 342.50, 596.50, 875.27
 Chronic Fatigue Syndrome: (see Fatigue Syndrome, Chronic)
 Chronic Hepatitis: (see Hepatitis, Chronic)
 Chronic Illness: (see Chronic Disease)
 Chronic Obstructive Airway Disease: (see Pulmonary Disease, Chronic Obstructive)

Chronic Obstructive Lung Disease: (see Pulmonary Disease, Chronic Obstructive)
 Chronic Obstructive Pulmonary Disease: (see Pulmonary Disease, Chronic Obstructive)
 Churg-Strauss Syndrome: 0.19, 0.52, 0.65, 1.00, 13.93, 110.53, 380.00, 447.50, 728.98, 825.27
 Chylopericardium: (see Pericardial Effusion)
 Ciliary Dyskinesia, Primary: (see Kartagener Syndrome)
 Circulatory Collapse: (see Shock)
 Cirrhosis: (see Fibrosis)
 Cirrhosis, Liver: (see Liver Cirrhosis)
 CJD Variant: (V-CJD): (see Creutzfeldt-Jakob Syndrome)
 Clark, Dr Hulda: (7-20-7-20-7-20) 30.00, 0.00, 0.00, 30.00, 0.00, 0.00, 30.00, 0.00, 0.00, 0.00
 Clasp-Knife Spasticity: (see Muscle Spasticity)
 Claustrophobia: (see Phobic Disorders)
 Cleidocranial Dysostosis: (see Cleidocranial Dysplasia)
 Cleidocranial Dysplasia: 0.17, 0.52, 0.62, 0.85, 20.30, 97.50, 155.27, 562.50, 753.20, 850.00,
 Clostridium Enterocolitis: (see Enterocolitis, Pseudomembranous)
 Clostridium Infections: 361.00, 362.00, 364.55, 382.80, 384.00, 389.00, 391.15, 394.20, 396.00, 398.10,
 Clouston's Syndrome: (see Ectodermal Dysplasia)
 COAD: (see Pulmonary Disease, Chronic Obstructive)
 Coccidioidomycosis: 0.04, 0.24, 0.65, 0.85, 2.50, 13.06, 119.50, 695.00, 722.70, 932.41,
 Coenuriasis: (see Cestode Infections)
 Cold Sore: (see Herpes Labialis)
 Cold, Common: (see Common Cold)
 Cold, "Cold and Flu" (see Common Cold)
 Colic: 0.13, 0.23, 0.62, 1.00, 7.50, 155.98, 396.50, 415.70, 575.27, 927.00,
 Colitis, Granulomatous: (see Crohn Disease)
 Colitis, Mucous: (see Irritable Bowel Syndrome)
 Colitis, Pseudomembranous: (see Enterocolitis, Pseudomembranous)
 Colitis, Ulcerative: 0.13, 0.25, 0.73, 5.75, 7.50, 55.50, 122.50, 442.50, 625.71, 875.27,
 Coloboma: 0.19, 0.18, 0.60, 12.19, 25.15, 117.00, 395.50, 620.00, 745.98, 997.50,
 Colon, Irritable: (see Irritable Bowel Syndrome)
 Colonic Aganglionosis: (see Hirschsprung Disease)
 Color Anomia: (see Anomia)
 Color Blindness: (see Color Vision Defects)
 Color Vision Defects: 0.20, 0.46, 0.75, 8.89, 12.71, 57.50, 301.20, 617.50, 747.50, 891.35,
 Coma: (see Unconsciousness)
 Coma, Hyperglycemic Hyperosmolar Nonketotic: (see Hyperglycemic Hyperosmolar Nonketotic Coma)
 Combat Disorders: 0.11, 0.24, 0.70, 0.97, 112.75, 217.50, 435.27, 657.50, 895.00, 925.27,
 Common Bile Duct Cyst: (see Choledochal Cyst)
 Common Cold: 0.12, 0.55, 0.85, 7.50, 120.00, 315.50, 472.50, 725.75, 850.00, 975.98
 Common Variable Immunodeficiency: 0.03, 0.50, 0.85, 14.42, 53.27, 147.25, 267.23, 312.50, 747.50, 958.00
 Communicating Hydrocephalus: (see Hydrocephalus)
 Communication Disorders: 0.15, 0.23, 0.62, 0.95, 7.50, 212.85, 455.98, 557.50, 796.50, 891.50,
 Complex Regional Pain Syndrome Type II: (see Causalgia)
 Complex Regional Pain Syndrome, Type I: (see Reflex Sympathetic Dystrophy: (Type I Complex Regional Pain Syndrome))
 Compression Neuropathy, Carpal Tunnel: (see Carpal Tunnel Syndrome)
 Condylomata Acuminata: (see Warts)
 Confusional State: (see Confusion)
 Congenital Abnormalities: 0.04, 0.23, 0.73, 0.83, 215.69, 347.25, 532.50, 742.50, 896.50, 975.98
 Congenital Central Hypoventilation Syndrome: (see Sleep Apnea, Central)
 Congenital Defects: (see Congenital Abnormalities)
 Congenital Disorders: (see Congenital, Hereditary, and Neonatal Diseases and Abnormalities)
 Congenital Disorders: (see Congenital, Hereditary, and Neonatal Diseases and Abnormalities)
 Congenital Fiber Type Disproportion: (see Myopathies, Structural, Congenital)
 Congenital Fiber Type Disproportion: (see Myopathies, Structural, Congenital)
 Congenital Hydrocephalus: (see Hydrocephalus)
 Congenital Hypothyroidism: 0.19, 0.52, 0.68, 9.08, 112.83, 217.50, 335.00, 547.50, 725.28, 925.00
 Congestive Cardiomyopathy: (see Cardiomyopathy, Dilated)
 Conjunctival Diseases: 0.17, 0.52, 0.60, 0.85, 118.20, 227.50, 455.95, 560.00, 750.00, 975.75,
 Conjunctivitis: 0.17, 0.52, 0.60, 0.85, 225.53, 327.50, 455.95, 760.00, 850.00, 969.71
 Connective Tissue Disease, Mixed: (see Mixed Connective Tissue Disease)
 Connective Tissue Diseases: 0.16, 0.49, 0.62, 0.85, 15.73, 105.25, 335.50, 432.50, 725.00, 933.91
 Consumption Coagulopathy: (see Disseminated Intravascular Coagulation)
 Contagious Pustular Dermatitis: (see Ecthyma, Contagious: (Orf))
 Contiguous Gene Syndrome, Williams: (see Williams Syndrome)
 Contractural Arachnodactyly, Congenital: (Beal's Syndrome):
 Convergence Insufficiency: (see OCULAR MOTILITY DISORDERS)
 Convergence Nystagmus: (see Nystagmus, Pathologic)
 Convulsions: (see Seizures)
 Convulsive Seizures: (see Seizures)
 Cooley's Anemia: (see Thalassemia)
 COPD: (see Pulmonary Disease, Chronic Obstructive)
 Corneal Diseases: 0.04, 0.24, 9.68, 42.85, 172.50, 203.00, 412.50, 592.50, 775.29, 819.34,
 Corneal Dystrophies: Hereditary
 Corneal Edema: 0.03, 0.24, 6.68, 30.85, 95.69, 292.50, 412.50, 692.50, 773.02, 925.95,
 Corneal Ulcer: 0.04, 0.24, 9.68, 42.85, 172.50, 203.00, 412.50, 592.50, 775.29, 819.34,
 Cornelia De Lange Syndrome: (see de Lange Syndrome)
 Coronaviridae Infections: 0.08, 0.35, 5.75, 12.93, 63.47, 182.50, 435.29, 562.50, 793.50, 995.75,
 Corpus Luteum Cyst: (see Ovarian Cysts)
 Cortical Hyperostosis, Congenital: (see Hyperostosis, Cortical, Congenital)
 Corticobasal Ganglionic Degeneration: (CBGD):
 Coryza, Acute: (see Common Cold)
 Cosmetic Reconstructive Surgical Procedures: (see Reconstructive Surgical Procedures)
 Costal Chondritis: (see Tietze's Syndrome)

Costello Syndrome: 0.06, 0.32, 0.73, 0.85, 10.89, 66.30, 185.29, 253.04, 735.30, 957.50,
 Costochondritis: (see Tietze's Syndrome)
 Costoclavicular Syndrome: (see Thoracic Outlet Syndrome)
 Cough: 0.07, 0.24, 0.91, 7.50, 12.08, 145.50, 442.00, 574.50, 797.50, 983.50
 Cowden Disease: (see Hamartoma Syndrome, Multiple: (Cowden's Disease))
 Coxa Plana: (see Legg-Perthes Disease)
 Coxsackie virus Infections: 0.07, 0.22, 0.62, 2.50, 360.50, 366.10, 364.00, 475.29, 527.00, 667.00,
 Cramp: (see Muscle Cramp)
 Cranial Arteritis: (see Giant Cell Arteritis)
 Cranial Epidural Hematoma: (see Hematoma, Epidural, Cranial)
 Cranial Nerve Diseases: 0.06, 0.26, 0.95, 5.15, 27.25, 42.50, 95.95, 427.50, 607.00, 862.02,
 Cranial Nerve II Diseases: (see OPTIC NERVE DISEASES)
 Cranial Nerve III Diseases: (see Oculomotor Nerve Diseases)
 Cranial Nerve IX Diseases: (see Glossopharyngeal Nerve Diseases)
 Cranial Nerve VII Diseases: (see Facial Nerve Diseases)
 Cranial Neuropathies: (see Cranial Nerve Diseases)
 Cranial Neuropathies, Multiple: (see Cranial Nerve Diseases)
 Craniocerebral Trauma: 0.13, 0.23, 1.60, 8.53, 17.50, 72.53, 155.29, 396.50, 437.48, 828.57,
 Craniofacial Dysostosis: 0.09, 3.50, 12.68, 51.89, 110.30, 292.50, 452.50, 695.75, 825.29, 953.72,
 Craniopharyngioma: 0.15, 1.35, 16.75, 81.93, 118.85, 282.50, 315.95, 523.50, 775.29, 954.50,
 Craniopharyngioma, Adamantinous: (see Craniopharyngioma)
 Craniopharyngioma, Papillary: (see Craniopharyngioma)
 Craniorachischisis: (see Neural Tube Defects)
 Craniosynostoses: 0.03, 0.32, 0.73, 0.95, 10.30, 21.80, 85.29, 234.51, 482.50, 717.52
 Creeping Eruption: (see Larva Migrans)
 Crescendo Transient Ischemic Attacks: (see Ischemic Attack, Transient)
 Cretinism: (see Congenital Hypothyroidism)
 Creutzfeldt-Jakob Syndrome: 0.07, 0.12, 0.75, 0.93, 15.09, 24.40, 417.50, 505.00, 791.50, 995.15, ,
 Crib Death: (see Sudden Infant Death)
 Cri-du-Chat Syndrome: 0.16, 0.55, 9.85, 87.50, 162.50, 212.50, 452.50, 597.50, 650.00, 726.07
 Crohn Disease: 0.03, 0.41, 0.62, 0.95, 7.50, 25.75, 87.50, 480.00, 525.29, 825.00
 Cross Infection: 0.06, 0.23, 0.73, 0.83, 2.75, 17.50, 62.50, 195.95, 491.00, 769.71
 Cross-Transfusion, Intrauterine: (see Fetofetal Transfusion)
 Croup: 0.04, 0.49, 0.82, 9.80, 67.50, 215.50, 332.50, 441.12, 625.29, 810.50,
 Crouzon's Disease: (see Craniofacial Dysostosis)
 Crow-Fukase Syndrome: (see POEMS Syndrome)
 Cruveilhier-Baumgarten Syndrome: (see Hypertension, Portal)
 Cryoablation: (see Cryosurgery)
 Cryoglobulinemia: 0.15, 0.24, 0.65, 0.97, 12.71, 27.30, 212.50, 435.29, 695.75, 875.95,
 Cryptococcosis: 0.97, 1.12, 17.75, 51.20, 131.02, 217.50, 517.50, 653.00, 772.29, 956.03,
 Cryptogenic Chronic Hepatitis: (see Hepatitis, Chronic)
 Cryptogenic Infantile Spasms: (see Spasms, Infantile)
 Cryptorchidism: 0.07, 0.57, 0.85, 10.89, 2.50, 25.29, 152.50, 324.37, 455.72, 879.93,
 Cryptosporidiosis: 0.11, 0.84, 1.71, 12.81, 82.50, 112.50, 235.95, 657.50, 802.50, 925.29,
 Cuada Equina Syndrome: (see Polyradiculopathy)
 Cubital Tunnel Syndrome: 0.12, 0.55, 0.85, 2.50, 22.50, 147.50, 472.50, 725.00, 851.03, 975.29,
 Curling's Ulcer: (see Duodenal Ulcer)
 Currarino Syndrome: 0.07, 0.37, 0.85, 2.50, 3.00, 62.50, 95.75, 375.29, 633.91, 875.00
 Cushing Syndrome: 0.25, 0.78, 0.93, 10.53, 7.50, 95.95, 322.53, 419.34, 564.28, 642.06,
 Cutaneous Larva Migrans: (see Larva Migrans)
 Cutis Elastica: (see Ehlers-Danlos Syndrome)
 Cutis Laxa: 0.04, 0.37, 0.85, 2.75, 3.00, 65.75, 95.29, 475.00, 650.00, 825.75
 Cyanosis: 0.20, 0.25, 0.78, 2.50, 12.85, 117.50, 295.29, 432.41, 751.17, 917.50,
 Cyclosporiasis: 0.03, 0.24, 0.70, 7.50, 12.33, 325.50, 440.00, 672.50, 797.50, 925.95,
 Cyclothymic Disorder: 0.15, 0.23, 0.60, 0.95, 7.50, 18.30, 155.03, 517.50, 696.50, 893.00,
 Cyclothymic Personality: (see Cyclothymic Disorder)
 Cystathionine beta-Synthase Deficiency Disease: (see Homocystinuria)
 Cystic Fibrosis: 0.10, 0.50, 0.68, 0.83, 190.89, 312.50, 452.50, 687.50, 795.69, 892.50,
 Cysticercosis: 0.08, 0.35, 0.75, 17.93, 119.00, 217.50, 385.95, 620.00, 781.33, 903.50,
 Cysticercosis, Brain: (see Neurocysticercosis)
 Cysticercosis, Central Nervous System: (see Neurocysticercosis)
 Cystinosis: 0.06, 0.32, 0.73, 0.83, 12.33, 20.00, 85.00, 150.00, 95.31, 122.53
 Cystinuria: 0.23, 0.85, 10.53, 28.21, 17.50, 41.90, 62.50, 150.00, 326.07, 975.31
 Cystitis, Chronic Interstitial: (see Cystitis, Interstitial)
 Cystitis, Interstitial: 0.04, 0.46, 0.80, 2.25, 113.95, 232.50, 335.69, 587.50, 821.00, 975.31,
 Cysts: 0.17, 0.18, 0.93, 9.50, 157.50, 281.02, 342.50, 571.08, 725.00, 825.31,
 Cysts, Hydatid: (see Echinococcosis)
 Cytomegalic Inclusion Disease: (see Cytomegalovirus Infections)
 Cytomegalovirus Infections: 0.07, 0.12, 0.85, 9.50, 88.00, 141.20, 297.50, 425.95, 675.31, 827.00

D

Dandy-Walker Malformation: (see Dandy-Walker Syndrome)
 Dandy-Walker Syndrome: 0.10, 0.57, 0.80, 7.50, 17.50, 52.50, 199.30, 445.21, 675.62, 821.43
 Darier-White Disease: (see Keratosis Follicularis)
 De Lange Syndrome: 0.07, 0.24, 0.70, 7.50, 13.52, 45.53, 137.50, 572.50, 715.70, 903.50
 De Quervain Thyroiditis: (see Thyroiditis, Subacute)
 De Quervain's Tendinitis: (see Tenosynovitis)
 Decubitus Ulcer: (see Pressure Ulcer)
 Deep Vein Thrombosis: (see Thrombosis)
 Deformities: (see Congenital Abnormalities)
 Deglutition Disorders: 0.07, 0.22, 0.62, 2.75, 5.50, 40.00, 100.00, 522.53, 682.45, 754.19
 Dejerine-Roussy Syndrome: (see Thalamic Diseases)

Dejerine-Sottas Disease: (see Hereditary Motor and Sensory Neuropathies)
Dejerine-Thomas Syndrome: (see Olivopontocerebellar Atrophies)
Delivery, Abdominal: (see Cesarean Section)
Delusional Parasitosis: (see SKIN DISEASES, PARASITIC)
Dementia: 0.06, 0.26, 0.65, 5.15, 7.00, 42.50, 92.50, 475.95, 527.00, 661.71,
Dementia Praecox: (see Schizophrenia)
Dementia, Alzheimer Type: (see Alzheimer Disease)
Dementia, Lewy Body: (see Lewy Body Disease)
Dementia, Senile: (see Alzheimer Disease)
Dementia, Vascular: 0.06, 0.26, 0.65, 5.71, 7.00, 42.50, 92.50, 478.50, 527.00, 667.00,
Dementias, Transmissible: (see Prion Diseases)
Demyelinating Diseases: 0.07, 0.12, 0.75, 0.93, 12.85, 22.50, 57.50, 672.50, 803.50, 935.31,
Dengue: 0.16, 0.55, 1.85, 17.50, 82.50, 192.50, 352.50, 519.34, 750.00, 824.37,
Dengue Fever: (see Dengue: ('Breakbone Fever'))
Dental Diseases: (see Stomatognathic Diseases)
Dentigerous Cyst: 0.16, 0.55, 0.85, 7.50, 20.00, 47.50, 95.31, 210.50, 475.95, 527.00,
Dependent Personality Disorder:
Depression, Bipolar: (see Bipolar Disorder)
Depression, Endogenous: (see Depressive Disorder)
Depression, Neurotic: (see Depressive Disorder)
Depression, Postpartum: 0.08, 0.50, 0.85, 19.03, 5.93, 331.05, 447.50, 550.00, 625.00, 833.91,
Depression, Unipolar: (see Depressive Disorder)
Depressive Disorder: 0.14, 0.22, 0.62, 7.50, 15.50, 41.09, 465.69, 597.50, 722.70, 875.93
Depressive Syndrome: (see Depressive Disorder)
Dercum's Disease: (see Adiposis Dolorosa)
Dermal Sinus: (see Spina Bifida Occulta)
Dermatitis: 0.03, 0.41, 0.62, 0.95, 7.50, 125.31, 387.50, 682.10, 822.06, 925.93,
Dermatitis Herpetiformis: 0.03, 0.41, 0.62, 9.35, 27.50, 229.31, 487.50, 590.00, 725.00, 925.31
Dermatitis, Actinic: (see Photosensitivity Disorders)
Dermatitis, Contagious Pustular: (see Ecthyma, Contagious: (Orf))
Dermatitis, Eczematous: (see Eczema)
Dermatitis, Exfoliative: 0.03, 0.41, 1.62, 8.95, 109.50, 252.93, 387.50, 691.02, 822.06, 928.33
Dermatofibroma: (see Histiocytoma, Benign Fibrous)
Dermatolysis: (see Cutis Laxa)
Dermatomegaly: (see Cutis Laxa)
Dermatomycoses: 0.02, 0.75, 2.62, 5.95, 8.50, 125.69, 262.50, 592.50, 758.57, 823.44
Dermatomyositis: 0.02, 0.75, 2.42, 5.35, 8.52, 125.69, 262.50, 561.50, 728.57, 802.44
Dermatophytoses: (see Dermatomycoses)
Dermatoses: (see SKIN DISEASES)
Dermatosis, Neutrophilic, Febrile, Acute: (see Sweet's Syndrome)
Dermoid: (see Dermoid Cyst)
Dermoid Cyst: 0.05, 0.49, 1.52, 9.85, 85.25, 405.50, 532.50, 637.50, 721.62, 852.09,
Desmoid: (see Fibromatosis, Aggressive)
Detox: [Baklayan - Germany set]
Detox: (Toxin extraction) 0.20, 0.14, 0.33, 0.42, 0.44, 0.55, 0.52, 0.76, 0.78, 1.86,
Detox: (Liver, Kidneys, Lymph, Intestine, Scars): 0.03, 0.54, 0.75, 0.02, 0.24, 0.15, 0.52, 0.44, 0.64, 0.18
Developmental Defects, Neural Tube: (see Neural Tube Defects)
Devic Disease: (see Neuromyelitis Optica)
Diabetic related Chronic Fatigue & Obesity <RUN> Frequency 347.51 1-2 hours per day
Diabetes Hyperglycemia symptoms: <RUN> Frequency 657.50 to reduce symptoms (1 hour)
Diabetes Insipidus: 0.16, 0.24, 0.68, 110.97, 202.50, 367.00, 420.35, 422.30, 792.90, 935.31,
Diabetes Insipidus, Nephrogenic
Diabetes Mellitus Type 1: <SWEEP> 0.15, 0.89, 1.70, 6.97, 12.89, 62.30, 429.70, 478.23, 895.00, 951.30
Diabetes Mellitus Type 2: <SWEEP> 0.15, 0.89, 1.70, 6.97, 12.89, 62.30, 421.00, 465.00, 895.00, 951.30
Diabetes Type 1 <RUN> Frequency 429.70 for 1-2 hours per day
Diabetes Type 2 <RUN> Frequency 465.00 for 1-2 hours per day
Diabetes Type 3 <RUN> Frequency 787.00 for 1-2 hours per day
Diabetes Mellitus, Gestational: (see Diabetes, Gestational)
Diabetes Mellitus, Insulin-Dependent: (see Diabetes Mellitus, Type 1)
Diabetes Mellitus, Juvenile-Onset: (see Diabetes Mellitus, Type 1)
Diabetes Mellitus, Ketosis-Prone: (see Diabetes Mellitus, Type 1)
Diabetes Mellitus, Ketosis-Resistant: (see Diabetes Mellitus, Type 2)
Diabetes Mellitus, Maturity-Onset: (see Diabetes Mellitus, Type 2)
Diabetes Mellitus, Non-Insulin-Dependent: (see Diabetes Mellitus, Type 2)
Diabetes Mellitus, Slow-Onset: (see Diabetes Mellitus, Type 2)
Diabetes Mellitus, Stable: (see Diabetes Mellitus, Type 2)
Diabetes Mellitus, Sudden-Onset: (see Diabetes Mellitus, Type 1)
Diabetes, Autoimmune: (see Diabetes Mellitus, Type 1)
Diabetes, Bronze: (see Hemochromatosis: (Diabetes, Bronze))
Diabetes, Gestational: 0.15, 0.89, 12.70, 77.00, 134.20, 235.87, 312.50, 420.35, 465.30, 872.90,
Diabetes, Pregnancy-Induced: (see Diabetes, Gestational)
Diabetic Acidosis: (see Diabetic Ketoacidosis)
Diabetic Amyotrophy: (see Diabetic Neuropathies)
Diabetic Autonomic Neuropathy: (see Diabetic Neuropathies)
Diabetic Ketoacidosis: 0.16, 0.41, 0.77, 8.93, 32.25, 112.52, 212.50, 421.35, 422.30, 921.62,
Diabetic Ketosis: (see Diabetic Ketoacidosis)
Diabetic Neuralgia: (see Diabetic Neuropathies)
Diabetic Neuropathies: 0.16, 0.41, 0.77, 8.93, 32.25, 43.01, 112.52, 421.35, 422.30, 802.59,
Diabetic Polyneuropathy: (see Diabetic Neuropathies)
Diabetic Retinopathy: 0.15, 0.24, 0.68, 0.97, 32.25, 43.01, 112.52, 212.50, 465.35, 422.30,
Dialysis, Extracorporeal: (see Renal Dialysis)
Dialysis, Renal: (see Renal Dialysis)
Diaper Rash: (see Dermatitis)

Diaphragmatic Hernia: (see Hernia, Diaphragmatic)
 Diastematomyelia: (see Neural Tube Defects)
 DIDMOAD: (see Wolfram Syndrome)
 Dientamoebiasis: 0.07, 0.37, 0.83, 2.50, 3.00, 62.50, 195.31, 375.00, 575.31, 875.69
 Diffuse Cerebral Sclerosis of Schilder: 0.25, 0.78, 0.93, 10.89, 7.50, 95.90, 322.53, 415.70, 562.91, 742.06,
 Diffuse Globoid Body Sclerosis: (see Leukodystrophy, Globoid Cell)
 Diffuse Lewy Body Disease: (see Lewy Body Disease)
 Diffuse Myofascial Pain Syndrome: (see Fibromyalgia)
 Diffuse Parenchymal Lung Diseases: (see Lung Diseases, Interstitial)
 DiGeorge Syndrome: 0.04, 0.37, 0.83, 2.50, 30.00, 67.52, 192.20, 475.31, 675.69, 819.34
 Digestive System Diseases: 0.73, 3.23, 55.93, 92.50, 115.90, 417.50, 545.31, 673.30, 796.50, 825.00
 Digestive System Surgical Procedures: 0.03, 0.50, 0.93, 2.50, 119.00, 417.50, 545.31, 673.30, 796.50, 825.00
 Dihydropteridine Reductase Deficiency Disease: (see Phenylketonurias)
 Dilated Cardiomyopathy: (see Cardiomyopathy, Dilated)
 Diphtheria: 0.09, 0.25, 0.78, 2.75, 12.69, 7.50, 95.83, 334.25, 453.72, 515.31,
 Diphyllbothriasis: 0.02, 0.24, 0.70, 7.50, 18.21, 145.50, 407.50, 712.50, 827.50, 921.06
 Diplegic Infantile Cerebral Palsy: (see Cerebral Palsy)
 Diplopia: 0.26, 0.65, 10.53, 5.15, 42.50, 65.31, 95.90, 225.83, 455.82, 805.31,
 Dipylidiasis: (see Cestode Infections)
 Disk, Herniated: (see Intervertebral Disk Displacement)
 Disorders of the Autonomic Nervous System: (see Autonomic Nervous System Diseases)
 Disseminated Intravascular Coagulation: 0.13, 0.72, 0.92, 9.50, 128.00, 302.50, 432.50, 597.50, 773.91, 901.17,
 Dissociation: (see DISSOCIATIVE DISORDERS)
 Dissociative Disorders: 0.11, 0.49, 0.97, 17.30, 29.50, 422.50, 602.50, 715.31, 803.50, 924.37,
 Dissociative Identity Disorder: (see Multiple Personality Disorder)
 Distal Trisomy : 0.12, 0.35, 3.95, 47.50, 87.50, 127.50, 325.90, 526.50, 708.57, 872.93
 Distichiasis: 0.08, 0.41, 0.80, 7.50, 2.50, 30.00, 65.31, 125.00, 355.72, 422.53,
 Diverticulitis: 0.19, 0.23, 0.85, 2.25, 20.00, 17.50, 41.02, 662.50, 834.00, 913.70,
 Donovanosis: (see Granuloma Inguinale: (Donovanosis))
 Dracunculiasis: 0.10, 0.57, 0.80, 54.71, 195.31, 352.50, 595.90, 619.34, 797.61, 891.27
 Dracunculosis: (see Dracunculiasis)
 Dressing Apraxia: (see Apraxias)
 Duane Retraction Syndrome: 0.04, 9.46, 44.30, 194.71, 207.50, 330.00, 537.50, 605.83, 754.03, 825.31
 Duane Syndrome: (see Duane Retraction Syndrome)
 Dubin-Johnson Syndrome: (see Jaundice, Chronic Idiopathic)
 Duhring's Disease: (see Dermatitis Herpetiformis)
 Duncan's Syndrome: (see LYMPHOPROLIFERATIVE DISORDERS)
 Duodenal Ulcer: 0.17, 0.18, 0.93, 2.50, 15.00, 20.00, 45.31, 670.00, 725.90, 825.83
 Dupuytren's Contracture: 0.07, 0.82, 5.85, 12.71, 25.40, 341.00, 415.70, 734.51, 819.34, 982.02
 Dysautonomia, Familial: 0.14, 0.25, 0.85, 5.25, 7.25, 325.00, 587.50, 745.31, 815.90, 927.00,
 Dyscalculia: (see Communication Disorders)
 Dysembryoma: (see Teratoma)
 Dysentery: 0.23, 0.97, 5.83, 7.25, 17.50, 67.50, 234.25, 522.53, 655.20, 751.87,
 Dyshidrosis: (see Eczema)
 Dyskinesia Syndromes: (see MOVEMENT DISORDERS)
 Dyslipidemias: 0.07, 0.23, 0.97, 14.03, 32.50, 72.91, 135.34, 497.50, 675.00, 954.37
 Dyslipoproteinemias: (see Dyslipidemias)
 Dysmetria: (see Cerebellar Ataxia)
 Dymorphophobia: (see SOMATOFORM DISORDERS)
 Dysmyelopoietic Syndromes: (see Myelodysplastic Syndromes)
 Dysnomia: (see Anomia)
 Dysostosis, Cleidocranial: (see Cleidocranial Dysplasia)
 Dysostosis, Craniofacial: (see Craniofacial Dysostosis)
 Dyspareunia: 0.15, 0.18, 0.93, 2.75, 137.53, 263.02, 402.50, 571.15, 796.53, 825.34,
 Dyspepsia: 0.08, 0.12, 17.85, 57.71, 122.02, 241.40, 485.83, 597.54, 725.38, 851.17
 Dysphagia: (see Deglutition Disorders)
 Dysphasia: (see Aphasia)
 Dysplasia, Arteriohepatic: (see Alagille Syndrome)
 Dyspraxia: (see Apraxias)
 Dysthymic Disorder: 0.16, 0.55, 1.85, 8.50, 27.30, 57.50, 72.50, 207.50, 412.34, 607.00,
 Dystonia: 0.08, 0.50, 0.83, 11.70, 58.87, 330.21, 417.32, 653.02, 822.01, 971.32
 Dystrophia Brevicollis Congenita: (see Klippel-Feil Syndrome)

E

Ear Diseases: 0.55, 0.90, 5.15, 55.34, 151.09, 387.50, 452.50, 621.81, 870.53, 921.02,
 Eardrum Perforation: (see Tympanic Membrane Perforation)
 Eating Disorders: 0.14, 0.22, 0.62, 58.25, 215.50, 442.01, 537.50, 617.50, 869.71, 975.34,
 Eaton-Lambert Syndrome: (see Lambert-Eaton Myasthenic Syndrome)
 Ebola Virus Infections: (see Hemorrhagic Fevers, Viral)
 Ebstein Anomaly: 0.26, 0.65, 11.09, 5.71, 42.50, 65.83, 92.50, 234.25, 452.59, 815.87,
 EBV Infections: (see Epstein-Barr Virus Infections)
 Ecchymosis: 0.11, 0.55, 0.80, 23.50, 117.50, 252.50, 462.50, 596.50, 797.50, 975.34
 Echinococcosis: 0.12, 0.55, 5.85, 81.50, 127.55, 241.52, 471.50, 625.30, 853.00, 915.09
 Eclampsia: 0.03, 0.50, 0.85, 5.71, 7.25, 13.98, 247.50, 450.00, 695.83, 895.87,
 Ecthyma, Contagious: 0.15, 0.83, 7.62, 67.92, 197.50, 212.85, 405.00, 527.50, 716.50, 871.20
 Ectodermal Defect, Congenital: (see Ectodermal Dysplasia)
 Ectodermal Dysplasia: 0.13, 0.52, 0.83, 8.50, 12.53, 145.83, 262.50, 397.50, 633.91, 825.17
 Ectoparasitic Infestations: 0.11, 1.49, 32.57, 102.25, 212.50, 432.50, 672.50, 735.34, 893.50, 930.10
 Ectropion: 0.12, 0.35, 0.95, 7.50, 127.50, 247.50, 465.00, 596.50, 655.72, 875.34
 Eczema: 0.08, 0.41, 9.80, 87.50, 202.50, 345.00, 607.50, 725.83, 850.00, 924.37
 Edema: 0.07, 0.23, 8.97, 77.50, 132.50, 232.50, 431.87, 602.53, 775.30, 852.72

Efferent Pupillary Defect: (see PUPIL DISORDERS)
 Egyptian Ophthalmia: (see Trachoma)
 Ehlers-Danlos Syndrome: 0.15, 0.18, 0.93, 2.75, 125.34, 246.20, 405.00, 731.50, 826.50, 921.34
 Ehrlichiosis: 0.08, 0.12, 0.85, 58.87, 224.03, 410.20, 585.83, 626.07, 725.34, 826.90,
 Eisenmenger Complex: 0.02, 0.24, 0.70, 0.87, 2.50, 17.50, 75.34, 197.50, 315.70, 419.34
 Eisenmenger Syndrome: (see Eisenmenger Complex)
 Ekblom Syndrome: (see Restless Legs Syndrome)
 Elaeophoriosis: (see Filariasis)
 Electron Transport Chain Deficiencies, Mitochondrial: (see Mitochondrial Diseases)
 Elfin Facies Syndrome: (see Williams Syndrome)
 Ellis-Van Creveld Syndrome:
 Embolism, Cholesterol: 0.05, 0.57, 0.92, 2.53, 12.34, 53.02, 78.30, 158.30, 257.02, 410.00
 Embryopathies: (see FETAL DISEASES)
 Embryotomy: (see Abortion, Induced)
 Emesis: (see Vomiting)
 Emetophobia: (see ANXIETY DISORDERS)
 Emphysema, Pulmonary: (see Pulmonary Emphysema)
 Empty Sella Syndrome: 0.12, 9.55, 55.85, 102.50, 192.50, 247.50, 472.50, 525.37, 650.00, 974.50
 Empty Sella Syndrome, Primary: (see Empty Sella Syndrome)
 Empty Sella Syndrome, Secondary: (see Empty Sella Syndrome)
 Empyema, Gallbladder: (see Cholecystitis)
 Empyema, Pleural: 0.11, 0.55, 0.80, 5.15, 151.34, 252.50, 562.50, 696.50, 797.50, 822.53,
 Empyema, Thoracic: (see Empyema, Pleural)
 Encephalitis: 0.03, 0.50, 0.83, 5.71, 79.30, 192.50, 467.50, 652.20, 802.51, 912.52,
 Encephalitis Periaxialis: (see Diffuse Cerebral Sclerosis of Schilder)
 Encephalitis, Arbovirus: 0.15, 0.23, 0.60, 0.95, 7.50, 150.89, 455.34, 527.50, 896.50, 917.20
 Encephalitis, Epidemic: (see Encephalitis, Arbovirus)
 Encephalitis, Herpes Simplex: 0.05, 0.97, 5.83, 7.50, 12.33, 113.23, 425.00, 571.00, 865.83, 937.41,
 Encephalitis, Japanese: (see Encephalitis, Arbovirus)
 Encephalitis, St. Louis: (see Encephalitis, Arbovirus)
 Encephalocele: 0.13, 0.57, 0.78, 0.97, 2.50, 87.50, 323.98, 665.70, 822.70, 906.07
 Encephalomyelitis: 0.08, 0.46, 3.29, 7.50, 117.50, 327.50, 452.50, 662.02, 896.50, 981.00,
 Encephalomyelitis, Myalgic: (see Fatigue Syndrome, Chronic)
 Encephalomyelitis, Subacute Necrotizing: (see Leigh Disease: (Subacute Necrotizing Encephalomyelopathy))
 Encephalopathy, Binswanger: (see Dementia, Vascular)
 Encephalopathy, Hypoxic: (see Hypoxia, Brain)
 Encephalopathy, Subacute Necrotizing: (see Leigh Disease: (Subacute Necrotizing Encephalomyelopathy))
 Encephalopathy, Wernicke: (see Wernicke Encephalopathy)
 Enchondroma: (see Chondroma)
 Enchondroma, Multiple: (see Enchondromatosis)
 Enchondromatosis: 0.15, 0.18, 0.87, 15.83, 23.21, 212.53, 247.58, 465.34, 695.02, 792.51
 Enchondrosis, Multiple: (see Enchondromatosis)
 Encopresis: 0.55, 0.57, 0.83, 7.50, 10.89, 40.00, 119.34, 275.34, 425.83, 571.00, 868.00, 932.00,
 Endocarditis, Bacterial: 0.13, 0.57, 0.78, 12.27, 68.29, 135.25, 272.72, 425.53, 733.91, 836.42,
 Endocrine Cancer: 0.14, 0.46, 0.75, 2.09, 32.50, 47.50, 117.50, 396.50, 655.72, 825.54
 Endocrine Diseases: (see Endocrine System Diseases)
 Endocrine Diseases: (see Endocrine System Diseases)
 Endodontics: 0.02, 0.12, 0.95, 13.39, 22.50, 51.30, 261.02, 491.51, 619.34, 875.35,
 Endometrial Cancer: 0.07, 0.18, 0.60, 14.97, 135.71, 255.50, 421.02, 693.50, 775.54, 878.50,
 Endometrioma: (see Endometriosis: (Adenomyosis))
 Endometriosis: 0.03, 0.25, 0.73, 12.85, 7.50, 35.51, 62.58, 125.35, 672.91, 924.37,
 Endophthalmitis: 0.07, 0.46, 0.60, 0.95, 10.53, 32.50, 387.50, 595.54, 732.41, 925.35,
 Endoscopic Surgical Procedures: (see Endoscopy)
 Endoscopy: 0.07, 0.46, 3.21, 5.17, 17.50, 127.50, 351.21, 611.00, 706.50, 921.20,
 End-Stage Renal Disease: (see Kidney Failure, Chronic: (End Stage Renal Disease))
 Enlarged Heart: (see Cardiomegaly)
 Enlarged Liver: (see Hepatomegaly)
 Enteric Fever: (see Typhoid Fever)
 Enteritis, Granulomatous: (see Crohn Disease)
 Enteritis, Pseudomembranous: (see Enterocolitis, Pseudomembranous)
 Enteritis, Regional: (see Crohn Disease)
 Enterocele: (see Hernia)
 Enterocolitis, Pseudomembranous
 Enthesopathy: (see RHEUMATIC DISEASES)
 Entomophthoromycosis: (see Zygomycosis)
 Entrapment Neuropathies: (see Nerve Compression Syndromes)
 Entrapment Neuropathy, Carpal Tunnel: (see Carpal Tunnel Syndrome)
 Entropion: 0.15, 0.18, 0.87, 5.71, 27.50, 223.54, 245.54, 262.02, 692.33, 892.50
 Enuresis: (see Urination Disorders)
 Eosinophilia: 0.02, 0.12, 0.95, 12.33, 82.50, 152.00, 362.02, 604.00, 713.34, 823.58, 957.31
 Eosinophilia, Tropical: (see Eosinophilia)
 Eosinophilia-Myalgia Syndrome
 Ependymoma: 0.07, 0.18, 6.75, 40.87, 172.69, 201.25, 421.50, 597.50, 835.35, 923.07,
 Ependymoma, Myxopapillary: (see Ependymoma)
 Ependymoma, Papillary: (see Ependymoma)
 Eperythrozoonosis: (see Mycoplasma Infections)
 Epicondylitis, Lateral Humeral: (see TENNIS ELBOW)
 Epidemic Neurolabyrinthitis: (see Vestibular Neuronitis)
 Epidermal Cyst: 0.12, 0.25, 8.62, 17.25, 82.50, 115.87, 325.00, 491.51, 673.35, 874.54,
 Epidermoid Cyst: (see Epidermal Cyst)
 Epidermolysis Bullosa: 0.13, 0.23, 0.62, 48.91, 137.50, 295.50, 413.93, 653.02, 876.29, 924.37
 Epidermophytosis: (see Tinea)
 Epididymitis: 0.02, 0.12, 0.95, 13.61, 52.50, 150.00, 463.04, 633.25, 723.53, 855.35, ,

Epiglottitis: 0.07, 0.46, 0.60, 0.95, 11.09, 32.50, 127.50, 395.83, 619.34, 725.54,
 Epilepsy: 0.07, 0.18, 0.73, 0.87, 5.71, 7.25, 22.50, 97.50, 375.35, 500.00, 655.20, 751.87, 932.41
 Epileptic Seizures: (see Epilepsy)
 Epiloia: (see Tuberos Sclerosis: (Bourneville's Disease))
 Epiphora: (see LACRIMAL APPARATUS DISEASES)
 Episcleritis: (see Scleritis)
 Episiotomy: 0.12, 0.25, 51.62, 72.25, 105.17, 237.32, 421.51, 602.50, 725.00, 822.35,
 Epistaxis: 0.13, 0.23, 0.62, 6.95, 27.50, 85.54, 122.71, 453.02, 743.54, 836.42,
 Epithelial Neoplasms, Malignant: (see Carcinoma)
 Epithelioma: (see Carcinoma)
 Epithelioma, Basal Cell: (see Carcinoma, Basal Cell)
 Epstein-Barr Virus Infections: 0.07, 0.52, 0.70, 0.93, 372.50, 375.00, 380.00, 382.85, 519.34, 791.28
 Equinovarus: (see Clubfoot)
 Erb Paralysis: (see Brachial Plexus Neuropathies: (Erb's Palsy))
 Erdheim-Chester Disease: 0.04, 1.52, 14.75, 71.87, 152.25, 217.50, 335.00, 492.50, 675.54, 775.35
 Erectile Dysfunction: 0.08, 0.24, 0.65, 0.90, 2.50, 27.50, 55.36, 115.70, 326.07, 534.25,
 Ergot Poisoning: (see Ergotism)
 Ergotism: 0.07, 0.52, 0.68, 0.90, 2.75, 5.00, 15.36, 0.04, 325.54, 533.63
 Erysipelas: 0.04, 0.52, 0.73, 0.87, 2.25, 17.50, 35.83, 192.50, 675.36, 826.90,
 Erythema: 0.07, 0.24, 0.65, 0.90, 2.50, 27.50, 55.54, 124.37, 475.36, 778.50,
 Erythema Infectiosum: 0.07, 0.24, 0.65, 0.90, 2.50, 27.50, 155.36, 215.70, 375.54, 522.53,
 Erythremia: (see Polycythemia Vera)
 Erythroderma: (see Dermatitis, Exfoliative: (Erythroderma))
 Erythroderma, Maculopapular: (see Parapsoriasis)
 Erythroderma, Sezary: (see Sezary Syndrome)
 Erythropoietic Porphyria: (see Porphyria, Erythropoietic)
 Escherichia coli Infections: 0.16, 0.41, 0.73, 0.83, 7.50, 356.00, 393.00, 425.00, 610.50, 826.07
 Esophageal Achalasia: 0.22, 0.65, 0.83, 7.50, 120.00, 357.50, 425.36, 651.00, 754.37, 819.68
 Esophageal Atresia: 0.22, 0.75, 0.85, 10.89, 32.50, 62.03, 225.54, 410.50, 719.34, 865.36,
 Esophageal Diseases: 0.22, 0.65, 0.83, 7.50, 30.00, 57.50, 225.54, 410.50, 719.34, 865.36,
 Esophageal Reflux: (see Gastroesophageal Reflux)
 Esophagitis: 0.11, 0.57, 1.09, 7.50, 30.00, 37.50, 225.54, 410.50, 719.34, 865.36,
 Esophagopharyngeal Diverticulum: (see Zenker Diverticulum)
 Esophagotracheal Fistula: (see Tracheoesophageal Fistula)
 Esophagus, Barrett: (see Barrett Esophagus)
 Esophoria: (see Esotropia)
 Esotropia: 0.12, 0.55, 0.95, 5.25, 25.51, 42.50, 162.52, 492.57, 675.51, 828.53
 ESRD: (see Kidney Failure, Chronic: (End Stage Renal Disease))
 Essential Polyarteritis: (see Polyarteritis Nodosa)
 Essential Tremor: 0.11, 0.57, 81.30, 105.71, 221.50, 337.50, 570.51, 691.51, 775.48, 971.55
 Etat Marble: (see MOVEMENT DISORDERS)
 Ethnomedicine: (see Medicine, Traditional)
 Evans Syndrome: 0.12, 0.55, 0.95, 5.17, 22.50, 142.50, 362.50, 562.50, 775.36, 924.37
 Ewing's Tumor: (see Sarcoma, Ewing's)
 Exanthema Subitum: 0.07, 0.50, 0.95, 7.50, 10.53, 132.50, 242.50, 392.01, 629.26, 915.48
 Exencephaly: (see Neural Tube Defects)
 Exfoliation Syndrome: 0.15, 0.23, 0.73, 0.85, 5.36, 147.25, 335.48, 487.50, 695.83, 875.36
 Exocrine Pancreatic Insufficiency: 0.10, 0.50, 0.68, 5.95, 35.71, 87.50, 137.50, 357.50, 596.50, 742.06
 Exodontics: (see Surgery, Oral)
 Exomphalos: (see Hernia, Umbilical: (Omphalocele))
 Exomphalos-Macroglossia-Gigantism Syndrome: (see Beckwith-Wiedemann Syndrome)
 Exophoria: (see Exotropia)
 Exophthalmic Goiter: (see Graves Disease)
 Exostoses: 0.07, 0.50, 0.97, 9.00, 11.09, 32.50, 42.50, 190.00, 450.00, 856.72
 Exotropia: 0.15, 0.23, 12.75, 38.85, 105.25, 217.25, 435.36, 617.52, 791.48, 877.91
 Experimental Lung Inflammation: (see Pneumonia)
 Extracorporeal Dialysis: (see Renal Dialysis)
 Eye Abnormalities: 0.10, 0.50, 0.70, 2.97, 15.87, 37.50, 77.50, 157.50, 326.50, 722.01
 Eye Cancer: (see CANCER: EYE)
 Eye Hemorrhage: 0.03, 0.23, 0.73, 0.80, 12.69, 5.17, 32.50, 93.50, 175.00, 526.07
 Eye Infections: 0.11, 0.35, 0.70, 0.95, 7.50, 8.00, 30.00, 90.00, 322.53, 534.25,
 Eye Movement Disorders: (see OCULAR MOTILITY DISORDERS)

F

Fabry Disease: 0.07, 0.22, 0.73, 2.50, 5.25, 50.00, 275.36, 536.42, 655.20, 755.49
 Facial Hemiatrophy: 0.10, 0.50, 0.70, 0.97, 5.83, 17.50, 87.50, 157.50, 596.50, 857.77
 Facial Myokymia: (see Facial Nerve Diseases)
 Facial Nerve Diseases: 0.08, 0.32, 0.610, 2.27, 44.25, 115.71, 255.48, 485.00, 697.50, 856.72
 Facial Neuralgia: 0.60, 0.87, 2.25, 5.17, 55.83, 115.71, 255.48, 485.00, 697.50, 856.72
 Facial Neuropathy: (see Facial Nerve Diseases)
 Facial Neuropathy, Inflammatory, Acute: (see Bell Palsy)
 Facial Pain Syndromes: (see Facial Neuralgia)
 Facial Palsy: (see Facial Paralysis)
 Facial Paralysis: 0.08, 0.32, 0.610, 2.27, 44.25, 115.71, 255.48, 485.00, 697.50, 856.72
 Facial Paralysis, Idiopathic: (see Bell Palsy)
 Facial Recognition Agnosia: (see Prosopagnosia)
 Factor IX Deficiency: (see Hemophilia B: (Factor IX Deficiency, Christmas Disease))
 Factor V Deficiency: 0.04, 0.32, 0.62, 0.97, 5.00, 22.50, 60.00, 90.00, 325.36, 863.65,
 Factor V Leiden: (see Blood Coagulation Disorders)
 Factor VII Deficiency: 0.08, 0.22, 0.73, 2.50, 5.71, 50.00, 322.53, 415.70, 566.41, 707.26,
 Factor VIII Deficiency: (see Hemophilia A: (Factor VIII Deficiency))
 Factor X Deficiency: 0.04, 0.24, 0.65, 5.48, 67.25, 177.20, 252.50, 562.50, 793.50, 814.50
 Factor XI Deficiency: 0.10, 0.26, 0.68, 7.50, 11.09, 45.00, 325.43, 515.70, 682.45, 755.49

Factor XII Deficiency: 0.05, 0.12, 0.60, 0.87, 2.25, 45.00, 325.43, 515.70, 682.45, 755.49
 Familial Benign Chronic Pemphigus: (see Pemphigus, Benign Familial)
 Familial Juvenile Parkinsonism: (see Parkinsonian Disorders)
 Familial Mediterranean Fever: 0.16, 0.57, 0.95, 5.25, 37.25, 132.50, 237.50, 522.53, 675.43, 819.34,
 Familial Motor Neuron Disease: (see Motor Neuron Disease)
 Familial Tremor: (see Essential Tremor)
 Fanconi Anemia: 0.05, 0.41, 1.29, 5.43, 7.25, 125.44, 467.50, 605.91, 702.50, 815.43,
 Fasciculation: 0.10, 0.26, 0.68, 9.70, 13.52, 45.00, 352.93, 496.01, 682.45, 755.49,
 Fasciitis: 0.05, 0.12, 0.60, 3.87, 72.25, 125.43, 387.50, 525.91, 712.50, 825.44,
 Fasciitis, Necrotizing: 0.16, 0.57, 0.95, 3.87, 72.25, 125.43, 387.50, 525.91, 712.50, 825.44
 Fascioliasis: 0.05, 0.41, 1.00, 5.75, 7.25, 15.91, 173.30, 435.44, 792.50, 915.70,
 Fatal Familial Insomnia: (see Insomnia, Fatal Familial)
 Fatigue: 0.04, 0.25, 0.95, 7.50, 12.85, 29.03, 157.50, 381.02, 595.42, 875.00,
 Fatigue Syndrome, Chronic: 0.05, 0.23, 0.95, 12.33, 22.50, 45.91, 72.50, 92.50, 347.51, 821.00,
 Fatty Acid Oxidation Disorders: 0.02, 0.52, 0.73, 2.25, 5.43, 45.44, 269.71, 534.25, 682.45, 751.87,
 Fatty Liver: 0.04, 0.49, 0.78, 7.50, 8.00, 15.43, 62.50, 325.00, 515.70, 655.20
 Fatty Tumor: (see Lipoma)
 Favism: (see Glucosephosphate Dehydrogenase Deficiency)
 Fazio-Londe Syndrome: (see Bulbar Palsy, Progressive)
 Fecal Incontinence: 0.13, 0.35, 0.85, 5.75, 17.50, 42.50, 221.02, 425.43, 771.00, 815.91
 Felty Syndrome: (see Arthritis, Rheumatoid)
 Feminization:
 Fever: 0.12, 0.23, 0.83, 5.50, 13.93, 12.71, 92.50, 376.29, 519.34, 652.43
 Fever Blister: (see Herpes Labialis)
 Fibrinogen Deficiency: (see Afibrinogenemia: (Factor I Deficiency, Fibrinogen Deficiency))
 Fibrocystic Breast Disease: 0.04, 0.25, 0.97, 9.00, 73.89, 123.20, 257.51, 302.58, 592.49, 875.43
 Fibrocystic Mastopathy: (see Fibrocystic Breast Disease)
 Fibrodysplasia Ossificans Progressiva: (see Myositis Ossificans)
 Fibroid: (see Leiomyoma: (Fibroid Tumor))
 Fibroid Tumor: (see Leiomyoma: (Fibroid Tumor))
 Fibroid Uterus: (see Leiomyoma: (Fibroid Tumor))
 Fibroids, Uterine: (see Leiomyoma: (Fibroid Tumor))
 Fibroma, Shope: (see TUMOR VIRUS INFECTIONS)
 Fibroma, Uterine: (see Leiomyoma: (Fibroid Tumor))
 Fibromatosis, Aggressive: 0.05, 0.23, 0.95, 13.39, 121.59, 285.43, 315.91, 472.50, 612.50, 930.00
 Fibromatosis, Juvenile Hyaline: 0.05, 0.23, 0.95, 10.53, 32.51, 62.48, 145.44, 372.50, 522.50, 792.30
 Fibromuscular Dysplasia: 0.02, 0.52, 0.75, 2.75, 5.25, 47.50, 275.00, 424.37, 560.00, 815.96
 Fibromyalgia: 0.04, 0.49, 0.78, 7.50, 118.00, 215.43, 362.51, 422.06, 608.41, 751.20
 Fibromyoma: (see Leiomyoma: (Fibroid Tumor))
 Fibrosis: 0.08, 0.55, 0.57, 7.50, 8.00, 12.69, 140.00, 363.02, 492.53, 912.48,
 Fibrosis, Liver: (see Liver Cirrhosis)
 Fibrositis: (see Fibromyalgia)
 Fibrous Dysplasia of Bone: 0.13, 0.57, 0.78, 0.90, 2.25, 144.90, 323.72, 602.53, 918.28
 Fibrous Dysplasia, Polyostotic: 0.20, 0.46, 0.60, 2.25, 12.85, 144.90, 323.72, 602.53, 918.28
 Fifth Disease: (see Erythema Infectiosum)
 Filariasis: 0.19, 0.18, 0.73, 7.50, 68.00, 115.44, 322.50, 545.43, 612.37, 779.93,
 Filarioidea Infections: (see Filariasis)
 Finger Agnosia: (see Agnosia)
 Fisher Syndrome: (see Miller Fisher Syndrome)
 Fissure in Ano: (see Anus Diseases)
 Fistula: 0.13, 0.25, 0.62, 5.75, 17.25, 37.30, 129.56, 345.43, 415.70, 682.02
 Floaters: 0.13, 0.35, 0.85, 5.43, 17.50, 42.50, 236.42, 478.50, 527.00, 667.00
 Floppy Mitral Valve: (see Mitral Valve Prolapse)
 Follicle Stimulating Hormone, Inappropriate Secretion: (see Hyperpituitarism)
 Food Poisoning: 0.12, 0.23, 0.83, 5.50, 12.71, 83.93, 192.50, 475.44, 624.37, 882.45
 Foot and Mouth Disease: (see Cattle Diseases)
 Foot and Mouth Disease: (see Swine Diseases)
 Foot Deformities: 0.92, 32.75, 150.01, 293.70, 329.05, 415.84, 423.47, 472.12, 512.14, 629.90,
 Forestier-Certonciny Syndrome: (see Polymyalgia Rheumatica)
 Foster-Kennedy Syndrome: (see OPTIC NERVE DISEASES)
 Fournier Disease: (see Fournier Gangrene)
 Fournier Gangrene: 0.08, 0.55, 0.57, 7.50, 18.00, 121.09, 242.90, 360.00, 596.50, 975.43
 Fournier's Gangrene: (see Fournier Gangrene)
 Fowl Plague: (see Influenza in Birds)
 Fractures, Bone: 0.13, 0.57, 0.78, 0.93, 32.50, 217.50, 552.71, 743.01, 815.91, 913.52
 Fragile X Syndrome: 0.23, 0.62, 0.95, 7.50, 5.50, 33.98, 145.43, 295.30, 375.43, 522.53
 Fragilitas Ossium: (see Osteogenesis Imperfecta)
 Frambesia: (see Yaws)
 FRAXA Syndrome: (see Fragile X Syndrome: (Martin-Bell syndrome))
 FRAXE Syndrome: (see Fragile X Syndrome: (Martin-Bell syndrome))
 Freckle, Melanotic: (see Hutchinson's Melanotic Freckle)
 Freckles: (see Melanosis)
 Freeman-Sheldon Syndrome: 0.19, 0.52, 0.68, 0.80, 2.50, 5.17, 15.00, 42.50, 92.50, 325.43,
 Freiberg's Disease: 0.17, 0.52, 0.73, 0.95, 2.25, 17.50, 35.91, 72.50, 90.00, 275.37,
 Friedreich Ataxia: 0.16, 0.49, 0.73, 0.95, 5.26, 7.25, 12.71, 92.50, 275.00, 425.43,
 Friedreich Disease: (see Friedreich Ataxia)
 Frigidity: (see Sexual Dysfunctions, Psychological)
 Frontal Encephalocele: (see Encephalocele)
 Frontal Region Trauma: (see Craniocerebral Trauma)
 Frontotemporal Lobar Degeneration: (see Dementia)
 Fucosidase Deficiency Disease: (see Fucosidosis)
 Fucosidosis: 0.05, 0.24, 0.68, 0.95, 2.50, 7.50, 32.50, 96.50, 275.47, 522.53
 Fugue: (see DISSOCIATIVE DISORDERS)

Fumarylacetoacetase Deficiency Disease: (see Tyrosinemias)
Fungus Diseases: (see MYCOSES)
Funnel Chest: 0.13, 0.23, 0.73, 0.80, 5.25, 7.25, 35.37, 95.91, 215.50, 510.00
Furunculosis: 0.20, 0.46, 0.60, 2.25, 12.85, 27.50, 42.50, 96.50, 236.42, 455.21
Fusobacterium Infections: 0.19, 0.18, 0.75, 9.00, 11.09, 22.50, 47.50, 115.70, 377.91, 470.12

G

G(M2) Gangliosidosis, Type I: (see Tay-Sachs Disease)
G(M2) Gangliosidosis, Type II: (see Sandhoff Disease)
Gait Disorders, Neurologic: 0.13, 0.25, 0.62, 10.89, 2.75, 25.26, 125.37, 245.47, 393.50, 505.10,
Galactokinase Deficiency Disease: (see Galactosemias)
Galactorrhea: (see Lactation Disorders)
Galactose-1-Phosphate Uridyl-Transferase Deficiency Disease: (see Galactosemias)
Galactosemias: 0.11, 0.24, 0.65, 0.83, 2.50, 127.50, 255.47, 387.50, 696.50, 825.91
Galactosylceramidase Deficiency Disease: (see Leukodystrophy, Globoid Cell)
Gallbladder Diseases: 0.12, 0.55, 0.95, 5.37, 22.50, 42.50, 162.50, 292.50, 442.20, 524.37
Gallbladder Inflammation: (see Cholecystitis)
Gammopathy, Monoclonal: (see Paraproteinemias)
Gammopathy, Monoclonal: (see Paraproteinemias)
Ganglioside Sialidase Deficiency Disease: (see Mucopolidoses)
Gangliosidosis G(M2), Type I: (see Tay-Sachs Disease)
Gangliosidosis G(M2), Type II: (see Sandhoff Disease)
Gangliosidosis, B Variant: (see Tay-Sachs Disease)
Gangrene: 0.07, 0.50, 0.95, 7.50, 13.52, 132.50, 342.50, 490.00, 696.50, 796.50,
Gardner Syndrome: (see Intestinal Polyps)
Gasser's Syndrome: (see Hemolytic-Uremic Syndrome)
Gastric Stasis: (see Gastroparesis)
Gastritis: 0.15, 0.23, 0.73, 0.85, 5.26, 127.25, 335.91, 487.50, 692.47, 752.01,
Gastritis, Hypertrophic:
Gastroduodenal Ulcer: (see Peptic Ulcer)
Gastroenteritis: 0.10, 0.50, 0.68, 0.95, 5.75, 17.50, 237.50, 517.50, 696.50, 816.50,
Gastroesophageal Reflux: 0.23, 0.62, 0.97, 7.50, 5.50, 13.93, 45.37, 95.47, 376.29, 422.53
Gastrointestinal Cancer: (see Cancer Digestive system)
Gastrointestinal Disease: 0.02, 0.52, 0.70, 0.90, 2.50, 5.25, 15.47, 142.50, 292.50, 821.06
Gastrointestinal Hemorrhage: 0.05, 0.52, 0.71, 0.93, 2.56, 33.18, 215.47, 402.53, 592.50, 7325.37
Gastrointestinal Stromal Tumors: 0.07, 0.52, 0.70, 0.95, 2.50, 3.00, 125.91, 347.50, 492.50, 675.47
Gastrointestinal Surgical Procedures: (see Digestive System Surgical Procedures)
Gastroparesis: 0.17, 0.52, 0.75, 0.95, 2.25, 17.50, 135.37, 385.91, 591.00, 722.53,
Gastroschisis: 0.16, 0.49, 0.73, 0.95, 12.69, 5.26, 12.71, 92.50, 269.71, 475.47
Gaucher Disease: 0.05, 0.24, 0.70, 0.95, 2.50, 7.50, 32.50, 125.37, 319.34, 519.34
Gelineau Syndrome: (see Narcolepsy)
General Fibrosis Syndrome:
Geniculate Ganglionitis: (see Facial Nerve Diseases)
Geniculate Herpes Zoster: (see Herpes Zoster Oticus)
Genital Diseases, Female: 0.08, 0.35, 0.60, 0.87, 2.25, 5.00, 55.47, 172.50, 397.50, 796.50
Genital Diseases, Male: 0.08, 0.35, 0.60, 0.87, 2.25, 5.00, 55.47, 329.88, 401.22, 721.50
Geographic Tongue: (see Glossitis, Benign Migratory)
German Measles: (see Rubella)
Germinoblastoma: (see LYMPHOMA)
Gerstmann-Straussler Syndrome: (see Gerstmann-Straussler-Scheinker Disease)
Gerstmann-Straussler-Scheinker Disease: 0.06, 0.26, 0.68, 7.50, 10.53, 45.37, 96.50, 536.42, 655.20, 751.87
Gestational Diabetes: (see Diabetes, Gestational)
Giant Cell Arteritis: 0.13, 0.23, 0.75, 0.80, 5.25, 7.25, 35.00, 95.47, 226.32, 422.53
Giant Cell Glioblastoma: (see Glioblastoma)
Giant Intracranial Aneurysm: (see Intracranial Aneurysm)
Giant Lymph Node Hyperplasia: 0.04, 0.50, 0.70, 0.97, 5.75, 7.50, 37.50, 96.50, 225.91, 425.37
Giant Platelet Syndrome: (see Bernard-Soulier Syndrome: (Giant Platelet Syndrome))
Giardiasis: 0.05, 0.35, 0.60, 0.87, 2.25, 5.29, 55.47, 97.50, 324.37, 425.52
Giedion-Langer Syndrome: (see Langer-Giedion Syndrome)
Gilbert Disease: 0.07, 0.32, 0.62, 0.85, 5.00, 22.50, 60.00, 352.93, 422.53, 563.19,
Gilles de la Tourette's Disease: (see Tourette Syndrome)
Gingivitis: 0.07, 0.12, 0.60, 0.87, 2.25, 22.50, 187.50, 396.50, 587.50, 696.50
GIST: (see Cancer: Digestive System)
Glanders: (see Burkholderia Infections)
Glandular Fever: (see Infectious Mononucleosis)
Glanzmann Thrombasthenia: (see Thrombasthenia)
Glaucoma: 0.16, 0.55, 0.95, 5.29, 7.25, 32.50, 137.50, 326.07, 490.00, 515.70
Glaucoma Capsulare: (see Exfoliation Syndrome)
Glial Cell Tumors: (see Glioma)
Glioblastoma: 0.07, 0.41, 0.73, 0.85, 7.50, 20.00, 57.50, 150.00, 225.37, 342.06,
Glioblastoma Multiforme: (see Glioblastoma)
Glioblastoma, Retinal: (see Retinoblastoma)
Glioma: 0.05, 0.49, 9.73, 88.00, 105.75, 237.25, 413.93, 651.20, 732.59, 973.52
Glioma, Astrocytic: (see Astrocytoma)
Glioma, Retinal: (see Retinoblastoma)
GLNH: (see Giant Lymph Node Hyperplasia)
Glomerulonephritis: 0.15, 0.24, 0.68, 0.83, 32.50, 197.50, 332.50, 555.37, 696.50, 875.52,
Glossitis Acreata Exfoliativa: (see Glossitis, Benign Migratory)
Glossitis, Benign Migratory: 0.03, 0.12, 0.60, 0.93, 2.25, 217.50, 387.50, 475.00, 575.52, 726.90

Glossopharyngeal Nerve Diseases: 0.07, 0.57, 0.95, 2.25, 125.25, 320.00, 437.50, 593.50, 615.70, 824.37
Glossopharyngeal Neuralgia: (see Glossopharyngeal Nerve Diseases)
Glucocerebrosidase Deficiency Disease: (see Gaucher Disease)
Glucosephosphate Dehydrogenase Deficiency: 0.11, 0.24, 0.65, 0.83, 2.50, 27.50, 55.37, 87.50, 125.52, 322.06, 519.34, 652.43, 751.87, 926.16
Glucosylceramide Beta-Glucosidase Deficiency Disease: (see Gaucher Disease)
Glutaric Acidemia: 0.12, 0.55, 0.95, 5.29, 95.52, 142.50, 362.50, 402.50, 590.00, 822.53
Gluten Enteropathy: (see Celiac Disease)
Glycogen Storage Disease: 0.03, 0.37, 0.95, 2.50, 7.50, 72.50, 96.50, 375.37, 269.71, 377.91
Glycogenesis: (see Glycogen Storage Disease)
Glycoprotein Syndrome, Carbohydrate-Deficient: (see Carbohydrate-Deficient Glycoprotein Syndrome)
Goiter, Exophthalmic: (see Graves Disease)
Goldenhar Syndrome: 0.04, 0.25, 0.57, 0.87, 2.25, 2.50, 96.50, 226.32, 515.70, 682.02
Gonadal Disorders: 0.37, 0.95, 2.50, 7.50, 67.50, 96.50, 375.52, 475.91, 525.91, 801.29
Gonadal Dysgenesis, 45,X: (see Turner Syndrome)
Gonadal Dysgenesis, XO: (see Turner Syndrome)
Gonorrhea: 0.20, 0.25, 0.57, 13.61, 23.25, 221.75, 333.85, 336.50, 334.00, 971.00
Goodpasture Syndrome: (see Anti-Glomerular Basement Membrane Disease)
Gorlin Syndrome: (see Basal Cell Nevus Syndrome: (Gorlin/Goltz Syndrome))
Gout: 0.07, 0.24, 30.65, 78.52, 197.25, 267.00, 512.35, 602.21, 733.63, 925.00,
Graft vs Host Disease: 0.07, 0.50, 0.97, 9.00, 12.85, 32.50, 42.50, 190.00, 325.37, 425.52,
Gram-Negative Bacterial Infections: 0.15, 9.23, 42.75, 183.85, 275.29, 307.25, 435.37, 587.50, 795.52, 901.03
Gram-Positive Bacterial Infections: 0.15, 0.92, 2.75, 13.22, 163.00, 275.29, 307.25, 435.37, 587.50, 795.52 (Optional 901.03)
Granular Dystrophy, Corneal: (see Corneal Dystrophies, Hereditary)
Granuloma: 0.10, 0.50, 0.70, 0.97, 5.75, 39.50, 132.81, 387.21, 506.53, 925.37,
Granuloma Annulare: 0.50, 0.70, 0.97, 7.50, 88.00, 370.50, 547.50, 656.50, 725.37, 825.52
Granuloma Inguinale: 0.03, 0.50, 0.70, 0.97, 88.00, 370.50, 547.50, 656.50, 725.37, 825.52
Granuloma Venereum: (see Granuloma Inguinale: (Donovanosis))
Granuloma, Hodgkin: (see Hodgkin Disease)
Granuloma, Malignant: (see Hodgkin Disease)
Granuloma, Pseudopyogenic: (see Angiolymphoid Hyperplasia with Eosinophilia)
Granulomatosis, Lipid: (see Erdheim-Chester Disease)
Granulomatosis, Wegener's: (see Wegener Granulomatosis)
Granulomatous Cheilitis: (see Melkersson-Rosenthal Syndrome: (Cheilitis Granulomatosa))
Granulomatous Disease, Chronic:
Granulomatous Slack Skin: (see Lymphoma, T-cell, Cutaneous)
Graves Disease: 0.08, 0.35, 55.61, 119.87, 232.25, 308.29, 455.52, 585.37, 697.50, 825.91
Great Pox: (see Syphilis: (Lues))
Grippe: (see Influenza, Human)
Groenouw's Dystrophies: (see Corneal Dystrophies, Hereditary)
Gronblad-Strandberg Syndrome: (see Pseudoxanthoma Elasticum)
Growth Retardation, Intrauterine: (see Fetal Growth Retardation)
Guerin-Stern Syndrome: (see Arthrogyposis)
Guillain Barre Syndrome, Miller Fisher Variant: (see Miller Fisher Syndrome)
Guillain-Barre Syndrome: 0.04, 0.32, 0.62, 5.97, 35.25, 112.73, 296.00, 392.97, 701.66, 933.50,
Guinea Worm Infection: (see Dracunculiasis)
Gunther's Disease: (see Porphyria, Erythropoietic)
Guyon Syndrome: (see Ulnar Nerve Compression Syndromes)
Gynecologic Diseases: (see GENITAL DISEASES, FEMALE)
Gynecologic Neoplasms: (see Cancer: Genital Neoplasms, Female)
Gynecomastia: 0.19, 0.23, 0.95, 2.25, 112.50, 227.50, 252.20, 322.50, 421.00, 826.32,
Gyrate Atrophy: 0.05, 0.66, 1.32, 7.50, 17.50, 15.91, 151.20, 231.20, 341.00, 525.29

H

H1N1- Swine Flu: 0.02, 0.45, 0.65, 2.21, 6.15, 10.23, 15.91, 30.28, 77.50, 327.11
H5N1- Bird Flu: 0.02, 0.45, 0.65, 2.74, 8.32, 11.69, 25.12, 77.01, 351.29, 501.71
Habilitation: (see Rehabilitation)
Haemophilus influenzae: 0.05, 0.37, 0.83, 2.50, 3.00, 73.30, 95.75, 175.00, 269.71, 336.41
Hageman Trait: (see Factor XII Deficiency: (Hageman Factor Deficiency))
Hailey-Hailey Disease: (see Pemphigus, Benign Familial)
Hair Diseases: 0.17, 0.18, 0.87, 2.50, 27.50, 82.50, 85.52, 165.00, 692.50, 825.52,
Hakim Syndrome: (see Hydrocephalus, Normal Pressure)
Halitosis: 0.03, 0.12, 0.95, 2.50, 22.50, 50.00, 126.16, 325.29, 519.34, 682.45
Hallucinations: 0.10, 0.57, 1.00, 7.50, 27.50, 37.50, 96.50, 342.06, 515.70, 691.27, 756.53, 990.50,
Hallux Abductovalgus: (see Hallux Valgus)
Hallux Valgus: 0.07, 0.24, 0.65, 5.75, 72.25, 123.00, 502.50, 622.88, 713.23, 807.73
Hamartoma: 0.07, 0.22, 0.73, 2.50, 5.52, 50.00, 93.50, 423.01, 568.43, 642.91
Hamartoma Syndrome, Multiple: 0.06, 0.26, 0.68, 9.00, 10.89, 45.91, 125.29, 526.16, 652.43, 750.00
Hamman-Rich Syndrome: (see Pulmonary Fibrosis)
Hammertoes: (see FOOT DEFORMITIES)
Hand-Schuller-Christian Syndrome: (see Histiocytosis, Langerhans-Cell)
Hansen's Disease: (see Leprosy: (Hansen's Disease))
Hantavirus Infections: 0.07, 0.12, 0.60, 0.87, 2.25, 125.52, 387.50, 525.00, 707.50, 816.50,
Hartnup Disease: 0.16, 0.55, 0.95, 5.75, 67.25, 132.50, 237.50, 391.50, 421.22, 515.70
Head and Neck Cancer: (see Cancer: Head and Neck)
Head Cancer: (see Cancer: Head and Neck)
Head Injuries: (see Craniocerebral Trauma)
Head Lice: (see Lice Infestations)
Head Trauma: (see Craniocerebral Trauma)

Headache: 0.16, 0.55, 0.95, 7.50, 22.50, 42.50, 96.50, 275.52, 515.70, 650.00
 Headache, Migraine: (see Migraine Disorders)
 Hearing Disorders: 0.04, 0.50, 0.93, 2.25, 5.29, 30.00, 142.50, 350.00, 422.06, 775.29
 Hearing Loss, Sudden: 0.04, 0.50, 0.95, 2.25, 10.53, 105.91, 242.50, 391.28, 425.52, 815.29
 Heart Abnormalities: (see Heart Defects, Congenital)
 Heart Block:
 Heart Catheterization: 0.11, 0.57, 0.80, 1.52, 15.29, 52.50, 62.50, 196.50, 412.50, 673.11
 Heart Decompensation: (see Heart Failure)
 Heart Defects, Congenital: 0.14, 0.22, 0.73, 5.25, 7.25, 52.51, 167.53, 326.16, 569.71, 719.34,
 Heart Disease, Ischemic: (see Myocardial Ischemia)
 Heart Diseases: 0.07, 0.22, 0.70, 2.75, 7.25, 50.00, 67.50, 115.70, 356.72, 475.52
 Heart Failure: 0.14, 0.22, 0.75, 5.29, 7.25, 50.00, 167.50, 334.25, 425.00, 805.29,
 Heart Hypertrophy: (see Cardiomegaly)
 Heart Septal Defects: 0.14, 0.22, 0.65, 5.29, 7.85, 51.02, 167.50, 324.37, 551.03, 725.52
 Heart Valve Diseases: 0.11, 0.22, 0.73, 3.75, 7.05, 51.27, 137.50, 236.42, 472.29, 851.17
 Heat Cramps: (see Heat Stress Disorders)
 Heat Stress Disorders: 0.07, 0.41, 0.73, 0.85, 7.50, 20.00, 57.50, 150.00, 225.52, 322.06
 Heat Stress Syndromes: (see Heat Stress Disorders)
 Heavy Metals Detox:: 0.20, 0.14, 0.33, 0.42, 0.44, 0.55, 0.52, 0.76, 128.33, 435.21
 Heberden's Node: (see Osteoarthritis)
 Helicobacter Pylori : 0.25, 0.85, 2.23, 30.00, 95.00, 107.10, 225.30, 438.95, 633.10, 823.41
 HELLP Syndrome: (see Eclampsia)
 Helminthiasis: 0.06, 0.49, 0.73, 1.27, 12.33, 5.87, 112.71, 252.50, 492.50, 675.29
 Hemangioma: 0.15, 0.24, 0.70, 0.83, 2.50, 17.50, 432.50, 555.91, 625.29, 775.52
 Hemangioma, Cavernous: 0.03, 0.37, 0.97, 2.75, 81.50, 172.50, 396.50, 475.29, 533.63, 876.29
 Hemangioma, Histiocytoid: (see Hemangioma)
 Hemangioma, Intramuscular: (see Hemangioma)
 Hemangioma, Sclerosing: (see Histiocytoma, Benign Fibrous)
 Hematochezia: (see Gastrointestinal Hemorrhage)
 Hematologic Diseases: 0.07, 0.25, 0.57, 0.87, 2.25, 72.50, 96.50, 226.32, 526.16, 682.02
 Hematoma, Epidural, Cranial: 0.37, 0.97, 2.50, 17.50, 71.50, 96.50, 179.93, 224.37, 451.22, 567.21
 Hematoma, Subdural: 0.21, 0.25, 4.57, 42.69, 112.25, 412.50, 596.50, 643.74, 825.52, 971.00
 Hematospermia: 0.08, 0.24, 0.65, 5.25, 73.25, 147.18, 351.52, 412.58, 539.21, 725.29
 Hematuria: 0.04, 0.26, 0.68, 2.28, 12.85, 45.23, 167.50, 396.50, 425.52, 625.29
 Hemeralopia: (see VISION DISORDERS)
 Hemianopsia: 0.13, 0.58, 0.73, 2.58, 5.78, 145.91, 372.52, 428.01, 511.19, 605.59
 Hemianopsia, Binasal: (see Hemianopsia)
 Hemianopsia, Bitemporal: (see Hemianopsia)
 Hemianopsia, Homonymous: (see Hemianopsia)
 Hemisphera: (see Headache)
 Hemifacial Atrophy: (see Facial Hemiatrophy: (Romberg Disease))
 Hemifacial Microsomia: (see Facial Asymmetry)
 Hemifacial Paralysis: (see Facial Paralysis)
 Hemiplegia: 0.11, 0.49, 0.78, 2.25, 77.50, 102.71, 262.50, 455.91, 837.50, 910.50
 Hemispinal Cord Syndrome: (see Brown-Sequard Syndrome)
 Hemochromatosis: 0.12, 0.35, 0.85, 189.59, 287.58, 342.52, 467.50, 591.29, 619.34, 897.01
 Hemodialysis: (see Renal Dialysis)
 Hemoglobin S Disease: (see Anemia, Sickle Cell)
 Hemoglobinopathies: 0.08, 0.41, 1.89, 145.56, 297.25, 315.29, 407.50, 562.53, 735.68, 854.38
 Hemoglobinuria, Paroxysmal: 0.19, 0.23, 3.95, 62.50, 162.50, 219.11, 320.10, 472.53, 888.03, 937.39,
 Hemolytic Anemia: (see Anemia, Hemolytic)
 Hemolytic-Uremic Syndrome:
 Hemopericardium: (see Pericardial Effusion)
 Hemophilia: (see Hemophilia A: (Factor VIII Deficiency))
 Hemophilia A: 0.05, 0.46, 3.80, 18.89, 175.20, 212.97, 321.51, 471.21, 647.07, 815.56,
 Hemophilia B: 0.06, 0.23, 0.97, 7.50, , 175.20, 212.97, 321.51, 471.21, 647.07, 815.56,
 Hemophilia C: (see Factor XI Deficiency: (Rosenthal Syndrome))
 Hemophilia, Vascular: (see von Willebrand Disease)
 Hemophthalmos: (see EYE HEMORRHAGE)
 Hemoptysis: 0.17, 0.18, 0.87, 2.75, 22.01, 41.58, 187.52, 265.29, 692.50, 742.06,
 Hemorrhage, Cerebral: (see Cerebral Hemorrhage)
 Hemorrhage, Cranial Epidural: (see Hematoma, Epidural, Cranial)
 Hemorrhage, Eye: (see EYE HEMORRHAGE)
 Hemorrhage, Gastrointestinal: (see Gastrointestinal Hemorrhage)
 Hemorrhage, Postpartum: (see Postpartum Hemorrhage)
 Hemorrhage, Subdural: (see Hematoma, Subdural)
 Hemorrhagic Fevers, Viral: 0.03, 0.12, 0.95, 2.50, 22.50, 51.33, 193.50, 356.72, 426.16, 567.70
 Hemorrhagic Shock: (see Shock, Hemorrhagic)
 Hemorrhoids: 0.10, 0.57, 2.83, 12.33, 30.00, 87.53, 196.50, 551.03, 777.30, 866.41
 Hemosiderosis: 0.14, 0.25, 0.95, 7.50, 10.53, 20.00, 57.50, 325.56, 497.61, 660.41
 Hendra Virus Disease: (see Paramyxoviridae Infections)
 Henoch Purpura: (see Purpura, Schoenlein-Henoch)
 Henoch-Schoenlein Purpura: (see Purpura, Schoenlein-Henoch)
 Hepatic Cirrhosis: (see Liver Cirrhosis)
 Hepatic Venous Outflow Obstruction: (see Budd-Chiari Syndrome)
 Hepatitis A: 0.15, 0.87, 5.29, 27.50, 65.29, 95.22, 182.50, 233.45, 420.80, 418.00
 Hepatitis B: 0.18 0.87, 5.29, 27.50, 45.56, 95.22, 182.50, 414.55, 420.80, 418.00
 Hepatitis C: 0.20, 0.87, 5.29, 27.50, 65.29, 95.22, 182.50, 233.45, 414.55, 421.80
 Hepatitis, Chronic: 0.87, 27.50, 45.56, 65.29, 95.22, 182.50, 233.45, 414.55, 420.80, 418.00
 Hepatitis, Chronic, Cryptogenic: (see Hepatitis, Chronic)
 Hepatitis, Viral, Human: 0.15, 0.18, 0.87, 5.29, 27.50, 45.56, 65.29, 95.22, 182.50, 233.45,
 Hepatolenticular Degeneration: 0.16, 0.55, 0.95, 7.50, 22.50, 42.50, 125.22, 275.56, 533.63, 652.43,
 Hepatomegaly: 0.02, 0.50, 0.97, 2.25, 12.85, 15.22, 42.50, 90.00, 322.06, 326.16,

Heredopathia Atactica Polyneuritiformis: (see Refsum Disease)
 Hermanski-Pudlak Syndrome:
 Hernia: 0.14, 0.22, 0.73, 13.39, 5.58, 150.00, 475.85, 736.42, 819.34, 915.70
 Hernia, Cerebral: (see Encephalocele)
 Hernia, Diaphragmatic: 0.04, 0.26, 0.68, 2.25, 10.89, 145.22, 267.50, 425.91, 657.77, 825.22,
 Hernia, Esophageal: (see Hernia, Hiatal)
 Hernia, Hiatal: 0.04, 0.30, 0.62, 51.25, 117.25, 245.56, 367.50, 625.22, 816.72, 905.00
 Hernia, Paraesophageal: (see Hernia, Hiatal)
 Hernia, Umbilical: 0.04, 0.30, 0.60, 2.50, 117.25, 245.56, 367.50, 625.22, 816.72, 905.00
 Herpes Genitalis: (see Herpes Simplex)
 Herpes Labialis: 0.11, 0.55, 1.23, 5.58, 27.50, 291.25, 293.05, 292.00, 345.50, 824.37
 Herpes Simplex 1: 0.12, 0.55, 0.95, 291.25, 293.05, 292.00, 345.50, 495.22, 734.25, 824.37
 Herpes Simplex 1 (2nd range) 0.12, 0.55, 0.95, 291.25 293.05, 345.35, 345.75, 495.22, 734.25, 824.37
 Herpes Simplex 2 (fresh smear) 0.12, 0.55, 0.95, 291.25 293.05 292.00, 353.90, 362.90, 360.00, 355.00
 Herpes Zoster "shingles"
 Herpes Simplex Encephalitis: (see Encephalitis, Herpes Simplex)
 Herpes Simplex, Labial: (see Herpes Labialis)
 Herpes Zoster: 0.12, 0.45, 0.90, 5.91, 137.50, 372.50, 416.60, 420.20, 418.00, 824.37
 Herpes Zoster Oticus: 0.12, 0.45, 0.90, 5.91, 137.50, 372.50, 416.60, 420.20, 418.00, 824.37
 Herpesviridae Infections: 0.55, 0.95, 291.25 293.05, 292.00, 345.50, 434.00, 495.22, 734.25, 824.37
 Herpesvirus Infections: (see Herpesviridae Infections)
 Herpetic Acute Necrotizing Encephalitis: (see Encephalitis, Herpes Simplex)
 Herpetic Facial Paralysis: (see Bell Palsy)
 Herxheimer reaction: (Rest from the Electro therapy treatment sessions for 2-3 days and cleanse liver)
 Hexosaminidase A and B Deficiency Disease: (see Sandhoff Disease)
 Hexosaminidase A Deficiency Disease: (see Tay-Sachs Disease)
 Hiatal Hernia: (see Hernia, Hiatal)
 Hibernoma: (see Lipoma)
 Hidradenitis Suppurativa: 0.15, 9.23, 66.73, 185.64, 215.25, 537.11, 632.22, 781.50, 893.00, 952.00
 Hidrotic Ectodermal Dysplasia: (see Ectodermal Dysplasia)
 Hirschsprung Disease: 0.13, 0.52, 0.75, 5.52, 8.22, 47.50, 72.51, 126.33, 275.56, 475.22,
 Hirsutism: 0.11, 0.49, 0.78, 2.52, 7.53, 123.42, 263.02, 515.78, 682.02, 752.05
 Histidinemia: 0.12, 0.35, 0.85, 7.50, 117.50, 142.50, 267.50, 395.91, 625.70, 796.01
 Histiocytoma, Benign Fibrous: 0.02, 0.41, 0.90, 2.75, 5.87, 15.56, 73.30, 192.50, 533.63, 734.25
 Histiocytoma, Cutaneous: (see Histiocytoma, Benign Fibrous)
 Histiocytoma, Fibrous: (see Histiocytoma, Benign Fibrous)
 Histiocytoma, Malignant Fibrous: 0.08, 0.41, 1.00, 5.78, 7.25, 15.87, 70.00, 92.50, 215.70, 519.34
 Histiocytosis: 0.14, 0.12, 0.97, 7.50, 12.69, 20.00, 57.50, 224.94, 426.16, 563.19
 Histiocytosis X: (see Histiocytosis, Langerhans-Cell)
 Histiocytosis, Langerhans-Cell: 0.14, 0.32, 0.97, 2.50, 11.09, 20.00, 57.50, 225.00, 423.01, 565.36
 Histiocytosis, Non-Langerhans-Cell: 0.14, 0.41, 0.97, 7.50, 10.72, 20.00, 57.50, 175.87, 415.70, 568.43
 Histomoniasis: (see PROTOZOAN INFECTIONS)
 Histoplasmosis: 0.07, 0.23, 0.83, 2.50, 13.93, 12.71, 55.56, 93.50, 375.87, 426.90
 HIV: AIDS: 0.15, 5.58, 22.00, 30.00, 47.50, 162.82, 365.00, 388.90, 434.00, 456.11
 HIV Related Infections: 0.15, 0.18, 0.87, 5.58, 30.00, 47.50, 162.82, 365.00, 388.90, 456.11
 Hives: (see Urticaria: (Hives))
 HMN Proximal Type I: (see Spinal Muscular Atrophies of Childhood)
 HMSN: (see Hereditary Motor and Sensory Neuropathies)
 HMSN Type I: (see Charcot-Marie-Tooth Disease: (HMSN I, II))
 HMSN Type II: (see Charcot-Marie-Tooth Disease: (HMSN I, II))
 HMSN Type III: (see Hereditary Motor and Sensory Neuropathies)
 HMSN Type IV: (see Refsum Disease)
 HMSN Type VII: (see Hereditary Motor and Sensory Neuropathies)
 Hodgkin Disease: 0.02, 0.12, 0.95, 13.39, 22.50, 50.00, 60.00, 93.50, 234.11, 475.87
 Hodgkin Lymphoma: (see Hodgkin Disease)
 Holmes-Adie Syndrome: (see Adie Syndrome)
 Holoprosencephaly: 0.08, 0.24, 0.65, 0.90, 2.50, 27.50, 55.91, 119.34, 393.50, 536.42
 Holt-Oram Syndrome: (see Heart Defects, Congenital)
 Home Remedies: (see Medicine, Traditional)
 Homocystinuria: 0.24, 0.73, 0.83, 7.50, 30.00, 57.50, 95.87, 97.50, 424.94, 562.91
 Homologous Wasting Disease: (see GRAFT VS HOST DISEASE)
 Hookworm Infections: 0.11, 0.55, 1.20, 7.50, 30.00, 57.50, 72.50, 95.56, 133.63, 419.31
 Hordeolum: 0.12, 0.55, 0.95, 5.87, 25.00, 42.50, 62.50, 92.50, 90.00, 515.70
 Horizontal Nystagmus: (see Nystagmus, Pathologic)
 Horner Syndrome: 0.07, 0.50, 0.97, 9.00, 12.33, 32.50, 142.50, 320.00, 425.87, 525.56
 Horner's Syndrome: (see Horner Syndrome)
 Horton Disease: (see Giant Cell Arteritis)
 Horton Giant Cell Arteritis: (see Giant Cell Arteritis)
 Hot Flashes: (Hot Flushes) 0.19, 0.27, 3.45, 69.50, 462.50, 499.11, 520.10, 672.53, 888.03, 937.39,
 HSAN: (see Hereditary Sensory and Autonomic Neuropathies)
 HSAN Type I: (see Hereditary Sensory and Autonomic Neuropathies)
 HSAN Type II: (see Hereditary Sensory and Autonomic Neuropathies)
 HSAN Type III: (see Dysautonomia, Familial)
 HSAN Type IV: (see Hereditary Sensory and Autonomic Neuropathies)
 HSAN Type V: (see Hereditary Sensory and Autonomic Neuropathies)
 HSN Type I: (see Hereditary Sensory and Autonomic Neuropathies)
 HSN Type II: (see Hereditary Sensory and Autonomic Neuropathies)
 HTLV-III Infections: (see HIV Infections)
 HTLV-III-LAV Infections: (see HIV Infections)
 Hughes's Syndrome: (see Antiphospholipid Syndrome)
 Human Flu: (see Influenza, Human)
 Human Influenza: (see Influenza, Human)
 Human Papilloma Virus (HPV): 0.04, 0.32, 0.57, 0.85, 30.25, 173.21, 301.80, 402.85, 410.70., 475.47

Human Retrovirus: (see RNA VIRUS INFECTIONS)

Huntington Chorea: (see Huntington Disease)

Huntington Disease: 0.15, 0.23, 0.75, 3.85, 52.25, 177.25, 400.00, 563.19, 642.91, 976.90

Hurler's Syndrome: (see Mucopolysaccharidoses)

Hutchinson-Gilford Syndrome: (see Progeria)

Hutchinson's Melanotic Freckle: 0.06, 0.37, 0.87, 7.50, 8.00, 62.50, 95.56, 325.87, 473.00, 742.06

Hutchinson's Teeth: (see Syphilis, Congenital)

Hydatid Cyst: (see Echinococcosis)

Hydatidiform Mole: 0.08, 0.25, 0.75, 0.80, 2.50, 5.78, 95.87, 175.56, 524.94, 691.27

Hydatidosis: (see Echinococcosis)

Hydramnios: (see Polyhydramnios)

Hydrargyria: (see Mercury Poisoning)

Hydrocephalus: 0.07, 0.37, 0.87, 7.50, 8.00, 67.50, 195.87, 427.02, 573.82, 854.00

Hydrocephalus, Normal Pressure: 0.05, 0.37, 0.90, 12.85, 67.50, 267.50, 555.56, 695.87, 875.58, 943.20

Hydronephrosis: 0.20, 0.25, 0.75, 2.53, 3.40, 5.58, 95.87, 175.91, 425.87, 571.40

Hydrophobia: (see Rabies)

Hydrops: (see Edema)

Hydrosyringomyelia: (see Syringomyelia)

Hyperacusis: 0.04, 0.24, 0.57, 17.50, 86.53, 132.75, 342.51, 721.20, 823.10, 919.34

Hyperaldosteronism: 0.08, 0.26, 0.78, 2.50, 17.50, 255.87, 387.50, 405.00, 645.87, 723.58

Hyperbilirubinemia, Hereditary: 0.13, 0.52, 0.62, 9.00, 13.61, 155.87, 362.52, 453.02, 775.91, 925.58

Hyperbilirubinemic Encephalopathy: (see Kernicterus)

Hypercalcemia: 0.11, 0.49, 14.73, 82.50, 217.50, 344.01, 671.52, 753.21, 871.02, 975.87

Hypercapnia: 0.12, 0.35, 0.93, 7.50, 25.00, 35.87, 87.50, 93.50, 234.51, 523.01

Hypercholesteremia: (see Hypercholesterolemia)

Hypercholesterolemia: 0.08, 0.41, 0.95, 2.50, 5.50, 15.58, 187.50, 292.50, 619.34, 815.70

Hyperemesis Gravidarum: 0.19, 0.23, 0.85, 2.25, 74.33, 147.91, 339.04, 562.51, 725.87, 875.58

Hyperemia: 0.46, 0.95, 11.09, 65.23, 115.79, 342.50, 431.22, 535.58, 603.16, 805.79

Hyperglycemic Hyperosmolar Nonketotic Coma: 0.17, 0.18, 0.84, 7.59, 87.32, 132.51, 345.03, 657.50, 792.50, 925.79,

Hyperhidrosis: 0.06, 0.12, 0.85, 7.50, 32.50, 40.00, 133.63, 226.32, 475.58, 527.00

Hyperimmunoglobulin E-Recurrent Infection Syndrome: (see Job's Syndrome)

Hyperinsulinism: 0.14, 0.25, 0.85, 7.50, 8.00, 13.93, 185.79, 325.23, 741.34, 960.41

Hyperkalemia: 0.10, 0.57, 0.95, 12.85, 20.00, 37.50, 95.79, 250.00, 475.58, 527.00

Hyperkinetic Syndrome: (see Attention Deficit Disorder with Hyperactivity)

Hyperlipidemia, Familial Combined: 0.07, 0.23, 0.83, 12.33, 30.00, 131.00, 253.02, 350.00, 425.79, 826.90

Hyperlipidemia, Multiple Lipoprotein-Type: (see Hyperlipidemia, Familial Combined)

Hypermetropia: (see Hyperopia)

Hyperopia: 0.03, 0.46, 0.60, 8.85, 72.50, 115.78, 217.50, 493.50, 723.01, 825.79

Hyperostosis: 0.12, 0.25, 0.70, 2.50, 10.53, 2.75, 32.50, 92.50, 356.72, 425.58,

Hyperostosis, Cortical, Congenital

Hyperoxaluria: 0.03, 0.32, 0.62, 0.80, 7.50, 2.50, 32.50, 90.00, 322.06, 524.94

Hyperphenylalaninemia, Non-Phenylketonuric: (see Phenylketonurias)

Hyperpipecolic Acidemia: (see Peroxisomal Disorders)

Hyperpituitarism: 0.13, 0.35, 0.70, 0.85, 5.79, 77.25, 130.00, 296.50, 625.58, 915.70

Hyperplasia, Giant Lymph Node: (see Giant Lymph Node Hyperplasia)

Hyperpotassemia: (see Hyperkalemia)

Hyperprolactinemia: 0.03, 0.52, 0.68, 0.90, 7.50, 88.50, 151.79, 285.00, 325.79, 819.34

Hyperpyrexia, Malignant: (see Malignant Hyperthermia)

Hypersalivation: (see Sialorrhea)

Hypersensitivity: 0.04, 0.37, 0.65, 0.80, 2.50, 25.58, 52.50, 192.50, 375.79, 926.06,

Hypersensitivity, Atopic: (see Hypersensitivity, Immediate)

Hypersensitivity, Immediate: 0.04, 0.24, 0.57, 1.92, 30.72, 57.50, 152.01, 321.26, 669.71, 823.01

Hypersensitivity, Latex: (see Latex Hypersensitivity)

Hypersensitivity, Respiratory: (see RESPIRATORY HYPERSENSITIVITY)

Hypersensitivity, Type I: (see Hypersensitivity, Immediate)

Hypersensitivity, Type III: (see Immune Complex Diseases)

Hypersomnia, Periodic: (see Kleine-Levin Syndrome)

Hypertension: 0.03, 0.40, 0.78, 1.00, 2.50, 33.39, 75.79, 185.58, 425.79, 719.34

Hypertension, Malignant: 0.07, 0.41, 0.78, 3.21, 88.52, 109.69, 215.23, 505.79, 615.58, 725.79

Hypertension, Portal: 0.04, 0.40, 0.78, 1.21, 52.78, 122.85, 315.00, 487.50, 725.79, 915.70,

Hypertension, Pulmonary: 0.14, 0.40, 0.78, 1.00, 2.50, 12.33, 15.58, 52.50, 225.79, 424.94

Hyperthermia: (see Fever)

Hyperthermia, Malignant: (see Malignant Hyperthermia)

Hyperthyroidism: 0.07, 0.46, 0.83, 7.50, 20.00, 85.23, 313.63, 429.70, 405.79, 535.59,

Hypertrophy, Left Ventricular: 0.11, 0.57, 0.95, 5.25, 20.00, 37.50, 262.50, 593.50, 775.79, 808.50

Hypertrophy, Right Ventricular: 0.12, 0.57, 0.95, 5.58, 20.00, 145.79, 262.50, 393.50, 734.51, 919.34

Hypertropia: (see Strabismus: (Squint))

Hyperventilation: 0.12, 0.23, 0.85, 5.50, 22.50, 35.58, 73.30, 92.50, 352.93, 523.01,

Hypervitaminosis A: 0.11, 0.57, 0.95, 5.50, 17.50, 137.50, 262.50, 393.50, 775.79, 815.70

Hyphema: 0.11, 0.57, 0.95, 5.50, 217.50, 117.50, 162.50, 393.50, 677.91, 797.61

Hypocalcemia: 0.12, 0.50, 0.85, 5.50, 32.50, 125.79, 270.00, 492.50, 658.57, 824.94

Hypochondriasis: 0.03, 0.50, 0.85, 7.50, 8.00, 127.50, 235.58, 525.79, 725.00, 825.79

Hypocupremia, Congenital: (see Menkes Kinky Hair Syndrome)

Hypogalactia: (see Lactation Disorders)

Hypogammaglobulinemia: (see Agammaglobulinemia)

Hypoglycemia: 0.15, 0.35, 0.62, 0.93, 7.50, 115.09, 252.50, 472.50, 693.510, 825.79

Hypogonadism: 0.10, 0.50, 0.78, 0.85, 5.58, 67.50, 137.50, 285.79, 495.80, 726.00

Hypohidrosis: 0.03, 0.55, 0.87, 10.72, 27.50, 127.50, 335.58, 525.61, 826.32, 919.55

Hypokalemia: 0.07, 0.12, 0.75, 0.83, 32.75, 107.50, 247.50, 350.00, 476.29, 605.68

Hypomenorrhea: (see Menstruation Disturbances)

Hyponatremia: 0.13, 0.24, 0.73, 0.87, 2.25, 5.78, 30.00, 150.00, 175.61, 534.25,

Hypophosphatasia: 0.04, 0.22, 0.95, 5.58, 25.68, 17.50, 42.50, 60.00, 95.23, 125.68,

Hypophyseal Disorders: (see Pituitary Diseases)

Hypopituitarism: 0.15, 0.26, 0.80, 5.50, 20.00, 32.50, 45.68, 57.50, 93.50, 92.50, 356.72,
Hypoplastic Left Heart Syndrome: 0.07, 0.18, 0.75, 0.83, 2.50, 7.50, 150.00, 379.93, 425.68, 932.00,
Hypopotassemia: (see Hypokalemia)
Hypoproconvertinemia: (see Factor VII Deficiency)
Hyposalivation: (see Xerostomia)
Hypospadias: 0.13, 0.57, 0.73, 0.85, 13.93, 45.52, 132.02, 255.10, 775.61, 813.63
Hypotension: 0.02, 0.24, 0.85, 37.50, 101.32, 221.10, 419.34, 562.91, 709.83, 976.90
Hypothermia: 0.03, 0.46, 0.60, 0.85, 2.50, 5.25, 17.50, 93.50, 224.94, 425.61,
Hypothyroidism: 0.07, 0.46, 0.83, 7.50, 20.00, 85.23, 313.63, 405.79, 429.70, 539.00,
Hypoventilation, Central Alveolar: (see Sleep Apnea, Central)
Hypovolemic Shock: (see Shock)
Hypoxanthine-Phosphoribosyl-Transferase Deficiency Disease: (see Lesch-Nyhan Syndrome)
Hypoxia: (see Anoxia)
Hypoxia, Brain: 0.15, 0.18, 0.80, 5.50, 17.50, 32.50, 151.27, 257.46, 413.91, 692.27
Hypoxic Encephalopathy: (see Hypoxia, Brain)
Hypsarrhythmia: (see Spasms, Infantile)
Hysteria, Dissociative: (see DISSOCIATIVE DISORDERS)

I

I-Cell Disease: (see Mucopolysaccharidoses)
Ichthyosis: 0.03, 0.18, 0.65, 0.80, 33.52, 72.50, 270.96, 321.80, 505.67, 715.28
Icterus: (see Jaundice)
IDDM: (see Diabetes Mellitus, Type 1)
Ideational Apraxia: (see Apraxias)
Idiopathic Environmental Intolerances: (see Multiple Chemical Sensitivity)
Idiopathic Hypertrophic Subaortic Stenosis: (see Cardiomyopathy, Hypertrophic)
Idiopathic Hypertrophic Subvalvular Stenosis: (see Cardiomyopathy, Hypertrophic)
Idiopathic Intracranial Hypertension: (see Pseudotumor Cerebri)
Idiopathic Orofacial Dyskinesia: (see Meige Syndrome)
Idiopathic Orthostatic Hypotension, Shy-Drager Type: (see Shy-Drager Syndrome)
Idiopathic Parkinson Disease: (see Parkinson Disease)
Idiopathic Scrotal Calcinoses: 0.12, 0.26, 0.70, 2.50, 31.00, 72.75, 122.50, 282.81, 357.77, 426.16
IgA Deficiency: 0.13, 0.23, 0.70, 0.87, 5.78, 7.25, 30.00, 96.50, 322.06, 519.34
IgA Neuropathy: (see Glomerulonephritis)
IgE-Mediated Hypersensitivity: (see Hypersensitivity, Immediate)
Ileitis, Regional: (see Crohn Disease)
Ileitis, Terminal: (see Crohn Disease)
Ileocolitis: (see Crohn Disease)
Immune Complex Diseases: 0.02, 0.30, 0.85, 7.50, 32.50, 240.28, 346.00, 628.00, 833.70, 925.68
Immune System Diseases: 0.02, 0.30, 0.85, 7.50, 12.50, 40.00, 162.90, 350.00, 433.63, 909.21
Immunodeficiency Syndrome, Acquired: (see Acquired Immunodeficiency Syndrome)
Immunodeficiency, Common Variable: (see Common Variable Immunodeficiency)
Immunodeficiency, Severe Combined: (see Severe Combined Immunodeficiency)
Immunologic Deficiency Syndrome, Acquired: (see Acquired Immunodeficiency Syndrome)
Immunologic Deficiency Syndromes: 0.02, 0.30, 0.85, 32.88, 234.51, 425.68, 571.00, 879.00, 938.00,
Impetigo: 0.15, 0.23, 0.65, 0.93, 37.50, 130.72, 352.50, 712.50, 693.50
Impetigo Contagiosa: (see Impetigo)
Inappropriate Follicle Stimulating Hormone Secretion: (see Hyperpituitarism)
Inappropriate FSH Secretion Syndrome: (see Hyperpituitarism)
Inappropriate Growth Hormone Secretion Syndrome: (Acromegaly): (see Acromegaly)
Inappropriate LH Secretion Syndrome: (see Hyperpituitarism)
Inappropriate Luteinizing Hormone Secretion: (see Hyperpituitarism)
Inappropriate Thyroid Stimulating Hormone Secretion: (see Hyperpituitarism)
Inappropriate TSH Secretion Syndrome: (see Hyperpituitarism)
Inborn Errors of Metabolism: (see Metabolism, Inborn Errors)
Inclusion Disease: (see Cytomegalovirus Infections)
Incontinentia Pigmenti: 0.10, 0.57, 0.68, 0.87, 35.58, 127.50, 337.50, 638.61, 715.23, 903.74,
Incontinentia Pigmenti Achromians: (see Pigmentation Disorders)
Infectious Mononucleosis: 0.08, 0.35, 0.60, 0.80, 212.03, 305.21, 451.27, 565.61, 690.00, 826.32
Infectious Mononucleosis-Like Syndrome, Chronic: (see Fatigue Syndrome, Chronic)
Inflammation: 0.08, 0.12, 0.60, 0.80, 2.50, 30.98, 103.00, 362.50, 692.01, 825.00
Inflammation, Brain: (see Encephalitis)
Inflammatory Bowel Diseases: 0.04, 0.32, 0.70, 0.85, 5.61, 32.50, 60.00, 125.23, 225.68, 375.61,
Inflammatory Myopathy: (see Myositis)
Inflammatory Response Syndrome, Systemic: (see Systemic Inflammatory Response Syndrome)
Influenza (Bird) H5N1: 0.08, 0.25, 0.57, 7.50, 10.53, 12.50, 40.00, 173.30, 329.37, 675.00,
Influenza, Avian: (see Influenza H5N1)
Influenza, General: 0.08, 0.25, 0.57, 7.50, 10.53, 12.50, 40.00, 313.35, 320.00, 615.00,
Influenza A: 0.25, 10.53, 12.50, 40.00, 170.00, 315.00, 317.60, 324.50, 321.00, 615.00,
Influenza B: 0.25, 10.53, 12.50, 40.00, 170.00, 313.35, 315.00, 323.90, 320.00, 615.00,
Injuries: (see WOUNDS AND INJURIES)
Inner Ear Disease: (see Labyrinth Diseases)
Inoculation Lymphoreticulosis: (see Cat-scratch Disease)
Insensitivity to Pain with Anhidrosis, Congenital: (see Hereditary Sensory and Autonomic Neuropathies)
Insulinoma: 0.04, 0.32, 0.70, 0.87, 5.25, 32.50, 60.00, 125.68, 225.65, 275.68
Insuloma: (see Insulinoma)
Intention Tremor: (see Tremor)
Intermittent Claudication: 0.08, 0.24, 0.57, 7.50, 12.05, 2.50, 42.50, 271.50, 415.70, 675.68,
Internuclear Ophthalmoplegia: (see OCULAR MOTILITY DISORDERS)
Interstitial Cystitis: (see Cystitis, Interstitial)
Interstitial Lung Diseases: (see Lung Diseases, Interstitial)
Intervertebral Disk Displacement: 0.04, 0.41, 0.62, 7.50, 2.75, 40.00, 275.65, 475.68, 527.00, 667.00

Intestinal Cancer: (see Cancer: Intestinal)
 Intestinal Diseases: 0.05, 0.52, 0.78, 7.50, 8.00, 55.68, 225.23, 533.63, 652.43, 781.00,
 Intestinal Neuronal Dysplasia: 0.05, 0.52, 0.78, 7.50, 8.00, 32.50, 62.50, 125.68, 250.00, 376.29
 Intestinal Obstruction: 0.05, 0.52, 0.78, 7.50, 8.00, 30.00, 62.50, 125.65, 210.50, 575.68,
 Intestinal Polyps: 0.05, 0.52, 0.78, 10.47, 5.58, 32.50, 65.68, 149.21, 275.67, 375.68,
 Intracerebral Hemorrhage: (see Cerebral Hemorrhage)
 Intracranial Aneurysm: 0.08, 0.24, 0.57, 7.50, 10.72, 36.21, 142.50, 321.00, 415.70, 775.68
 Intracranial Central Nervous System Disorders: (see BRAIN DISEASES)
 Intracranial Vascular Disorders: (see Cerebrovascular Disorders)
 Intracranial Vasospasm: (see Vasospasm, Intracranial)
 Iodamoebiasis: (see Amebiasis)
 Iritis: 0.04, 0.25, 0.87, 11.09, 7.50, 12.71, 85.68, 132.50, 353.50, 855.08
 Iron-Deficiency Anemia: (see Anemia, Iron-Deficiency)
 Irritable Bowel Syndrome: 0.23, 0.85, 7.50, 32.50, 22.50, 151.68, 312.50, 432.50, 705.67, 869.34,
 Isaac's Syndrome: (see Fasciculation)
 Ischemia, Myocardial: (see Myocardial Ischemia)
 Ischemic Attack, Transient: 0.17, 0.40, 0.62, 0.85, 2.50, 25.00, 109.32, 362.57, 621.68, 775.67
 Ischemic Encephalopathy: (see Brain Ischemia)
 Ischemic Heart Disease: (see Myocardial Ischemia)
 Ischemic Optic Neuropathy: (see Optic Neuropathy, Ischemic)
 Isoimmunization, Rhesus: (see Rh Isoimmunization)
 Itching: (see Pruritus)
 Ito Syndrome: (see Pigmentation Disorders)
 Ivemark Syndrome: 0.16, 0.49, 0.62, 0.85, 7.50, 162.50, 281.20, 492.52, 675.62, 825.23

J

Jackknife Seizures: (see Spasms, Infantile)
 Jacksonian Seizure: (see Seizures)
 Jacobsen Syndrome: 0.18, 0.78, 0.85, 13.61, 7.50, 27.50, 95.62, 375.67, 523.01, 682.02
 Jansky-Bielschowsky Disease: (see Neuronal Ceroid-Lipofuscinoses)
 Jaundice: 0.13, 0.23, 0.62, 0.97, 7.50, 12.05, 152.50, 293.50, 315.62, 496.01
 Jaundice, Chronic Idiopathic: 0.20, 0.46, 0.60, 2.50, 13.00, 35.78, 187.50, 235.00, 395.62, 805.70
 Jaundice, Hemolytic: (see Anemia, Hemolytic)
 Jaw Diseases: 0.19, 0.18, 0.65, 9.00, 32.39, 119.50, 232.50, 721.67, 831.00, 925.62
 Jerk Nystagmus: (see Nystagmus, Pathologic)
 Job's Syndrome: 0.13, 0.23, 0.70, 33.47, 288.75, 351.00, 432.50, 601.23, 719.01, 851.91
 Jock Itch: (see Dermatophytoses)
 Joint Diseases: 0.11, 0.24, 0.57, 38.83, 222.72, 317.50, 431.20, 572.50, 695.67, 905.62
 Joseph Disease: (see Machado-Joseph Disease)
 Juvenile Huntington Disease: (see Huntington Disease)
 Juvenile Spinal Muscular Atrophy: (see Spinal Muscular Atrophies of Childhood)
 Juvenile Temporal Arteritis: (see Giant Cell Arteritis)

K

Kallmann Syndrome: 0.12, 0.50, 0.85, 5.50, 32.50, 35.00, 75.85, 92.50, 125.62, 519.34
 Kanner's Syndrome: (see Autistic Disorder)
 Kaposi Disease: (see Xeroderma Pigmentosum)
 Kartagener Syndrome: 0.03, 0.50, 0.85, 7.50, 18.00, 27.50, 135.67, 225.62, 635.23, 917.02
 Kartagener Triad: (see Kartagener Syndrome)
 Kawasaki Disease: (see Mucocutaneous Lymph Node Syndrome)
 Kearns Syndrome: (see Kearns-Sayer Syndrome)
 Kearns-Sayer Syndrome: 0.15, 0.35, 0.62, 0.93, 7.50, 13.52, 52.50, 72.50, 93.50, 96.50,
 Keloid: 0.10, 0.50, 0.78, 0.85, 5.62, 37.50, 131.98, 285.00, 624.11, 881.19
 Keratitis: 0.07, 0.55, 0.70, 0.87, 5.25, 7.25, 30.00, 55.23, 93.50, 325.62
 Keratitis, Ulcerative: (see Corneal Ulcer)
 Keratoconus: 0.19, 0.52, 0.68, 0.97, 57.50, 119.53, 325.62, 634.20, 701.50, 881.62
 Keratosis, Actinic: 0.16, 0.49, 0.62, 0.85, 13.39, 71.50, 142.21, 392.50, 677.91, 715.70
 Keratosis, Seborrheic: 0.12, 0.68, 0.85, 12.05, 7.50, 27.50, 97.50, 275.62, 523.01, 687.45
 Kernicterus: 0.08, 0.35, 0.60, 0.80, 2.75, 5.50, 50.00, 62.50, 90.00, 95.67
 Ketoacidosis, Diabetic: (see Diabetic Ketoacidosis)
 Ketosis, Diabetic: (see Diabetic Ketoacidosis)
 Kidney Calculi: 0.04, 0.18, 0.70, 0.85, 5.78, 32.50, 60.00, 125.23, 95.67, 150.00,
 Kidney Diseases: 0.07, 0.18, 0.57, 7.50, 13.61, 122.50, 211.00, 305.85, 452.20, 591.43
 Kidney Diseases, Cystic: 0.07, 0.18, 0.62, 7.50, 12.11, 40.00, 150.00, 524.94, 689.93, 752.05
 Kidney Failure, Acute: 0.13, 0.18, 0.65, 0.97, 7.50, 11.95, 40.00, 150.00, 524.94, 689.93, 752.05
 Kidney Failure, Chronic: 0.13, 0.18, 0.65, 0.97, 7.50, 11.95, 40.00, 150.00, 524.94, 689.93, 752.05
 Kidney Stones: (see Kidney Calculi)
 Kidney Tubular Necrosis, Acute: 0.13, 0.18, 0.65, 0.97, 7.50, 11.95, 40.00, 150.00, 524.94, 689.93, 752.05
 Kienbock Disease: (see Osteonecrosis)
 Kimura Disease: (see Angiolymphoid Hyperplasia with Eosinophilia)
 Kinky Hair Syndrome: (see Menkes Kinky Hair Syndrome)
 Kissing Disease: (see Infectious Mononucleosis)
 Klebsiella Infections: 0.13, 0.41, 0.65, 0.97, 7.50, 10.47, 398.45, 401.00, 404.65, 419.00
 Kleine-Levin Syndrome: 0.04, 0.50, 0.68, 0.87, 5.58, 7.50, 37.50, 95.54, 323.01, 426.90,
 Klein-Waardenburg Syndrome: (see Waardenburg's Syndrome)
 Klinefelter Syndrome: 0.16, 0.55, 0.85, 2.50, 5.50, 27.50, 37.50, 150.00, 125.69, 515.70
 Klippel-Feil Syndrome: 0.03, 0.52, 0.62, 0.93, 7.50, 12.71, 85.00, 96.50, 300.00, 225.54
 Klippel-Trenaunay Disease: (see Klippel-Trenaunay-Weber Syndrome)
 Klippel-Trenaunay-Weber Syndrome: 0.06, 0.12, 0.60, 0.90, 2.75, 17.50, 72.50, 375.69, 357.77, 425.23
 Klumpke Paralysis: (see Brachial Plexus Neuropathies: (Erb's Palsy))
 Konzo: (see Plant Poisoning)

Krabbe Disease: (see Leukodystrophy, Globoid Cell)
Krukenberg Tumor: 0.07, 0.49, 0.60, 0.80, 32.10, 251.50, 382.50, 501.69, 618.00, 713.54,
Kufs Disease: (see Neuronal Ceroid-Lipofuscinoses)
Kugelberg-Welander Disease: (see Spinal Muscular Atrophies of Childhood)
Kuru: 0.07, 0.57, 0.85, 2.50, 35.12, 213.98, 307.50, 426.42, 613.01, 719.34
Kuru Encephalopathy: (see Kuru)

L

Labhart-Willi Syndrome: (see Prader-Willi Syndrome)
Labyrinth Diseases: 0.11, 0.24, 0.57, 281.83, 301.09, 392.41, 431.19, 672.53, 703.54, 821.69
Labyrinthitis: 0.11, 0.24, 0.62, 0.85, 118.33, 209.18, 321.00, 544.10, 631.17, 705.00
Lacrimal Apparatus Diseases: 0.12, 0.55, 0.85, 5.50, 22.50, 35.69, 73.30, 92.50, 125.23, 527.81
Lacrimal Duct Obstruction: 0.20, 0.46, 0.60, 2.75, 122.00, 275.69, 327.50, 649.54, 735.00, 833.69
Lactation Disorders: 0.19, 0.30, 0.62, 7.50, 8.00, 2.50, 32.50, 55.23, 150.00, 325.54
Lactobacillus acidophilus: 346.05, 347.00, 348.00, 349.00, 350.00, 351.65, 352.00, 353.00, 354.00, 355.00
Lactose Intolerance: 0.13, 0.25, 0.70, 7.50, 12.33, 32.13, 232.50, 355.69, 430.00, 855.08,
Lactose Malabsorption: (see Lactose Intolerance)
Lambert-Eaton Myasthenic Syndrome: 0.13, 0.32, 0.93, 2.44, 81.27, 131.61, 334.25, 415.70, 568.43, 813.96
Lambliasis: (see Giardiasis)
Landau-Kleffner Syndrome: 0.12, 0.23, 0.83, 5.25, 97.00, 128.21, 162.50, 338.06, 511.94, 631.41
Landry-Guillain-Barre Syndrome: (see Guillain-Barre Syndrome)
Langer-Giedion Syndrome: 0.08, 0.35, 0.75, 7.50, 32.58, 174.50, 407.50, 632.00, 723.54, 885.54
Langerhans-Cell Granulomatosis: (see Histiocytosis, Langerhans-Cell)
Langerhans-Cell Histiocytosis: (see Histiocytosis, Langerhans-Cell)
Larsen Syndrome: 0.13, 0.57, 0.73, 0.90, 2.25, 35.78, 137.09, 490.21, 822.50, 935.22,
Larva Migrans: 0.07, 0.37, 0.70, 0.85, 5.69, 7.25, 30.00, 55.54, 93.50, 322.06, 515.70, 689.93, 752.05, 970.50,
Larva Migrans, Cutaneous: (see Larva Migrans)
Larva Migrans, Ocular: (see Larva Migrans)
Laryngeal Cancer: (see cancer: Larynx / Laryngeal)
Laryngeal Diseases: 0.03, 0.24, 0.62, 0.83, 183.39, 315.62, 432.39, 691.50, 822.54, 923.01
Laryngeal Nerve Palsy, Recurrent: (see Vocal Cord Paralysis)
Laryngeal Paralysis: (see Vocal Cord Paralysis)
Laryngeal Perichondritis: (see LARYNGEAL DISEASES)
Laryngeal Stenosis: (see Laryngostenosis)
Laryngitis: 0.03, 0.24, 0.60, 0.80, 11.95, 52.71, 50.00, 197.50, 305.61, 432.41
Laryngomalacia: 0.19, 0.52, 0.78, 0.97, 7.50, 116.72, 205.54, 325.00, 422.50, 925.69
Laryngostenosis: 0.20, 0.25, 0.75, 2.50, 3.00, 5.58, 95.23, 175.54, 425.69, 571.00
Larynx Neoplasms: (see cancer: Larynx / Laryngeal)
Lassa Fever: 0.03, 0.24, 4.57, 57.50, 110.47, 321.82, 491.31, 681.28, 721.66, 839.34 Lassitude: (see Fatigue)
Lateral Bulbar Syndrome: (see Lateral Medullary Syndrome: (Wallenberg Syndrome))
Lateral Medullary Syndrome: 0.03, 0.50, 0.87, 13.52, 7.50, 27.50, 35.00, 125.69, 297.50, 437.50
Lateral Sclerosis: (see Motor Neuron Disease)
Latex Allergy: (see Latex Hypersensitivity)
Latex Hypersensitivity: 0.15, 0.23, 0.65, 0.93, 7.50, 11.09, 52.50, 172.51, 383.50, 516.52
Laurence-Moon Syndrome: 0.10, 0.50, 0.68, 0.87, 35.25, 164.27, 204.19, 325.69, 521.29, 662.52
Laurence-Moon-Biedl Syndrome: (see Laurence-Moon Syndrome)
Leber's Congenital Amaurosis: (see Blindness)
Left Heart Syndrome, Hypoplastic: (see Hypoplastic Left Heart Syndrome)
Left Ventricular Hypertrophy: (see Hypertrophy, Left Ventricular)
Leg Ulcer: 0.08, 0.35, 0.60, 31.80, 191.50, 228.50, 321.00, 523.69, 691.00, 797.50
Legg-Perthes Disease: 0.04, 0.32, 0.70, 0.87, 5.78, 32.50, 181.93, 621.69, 705.54, 815.70
Legionellosis: 0.19, 0.23, 0.85, 2.50, 32.50, 192.28, 391.28, 562.50, 725.69, 975.23
Leigh Disease: 0.46, 0.95, 7.50, 25.54, 15.69, 40.00, 60.00, 125.00, 300.00, 527.81
Leiomyoma: 0.85, 0.98, 1.80, 17.53, 213.23, 321.29, 423.69, 597.50, 862.50, 915.54
Leiomyosarcoma: 0.17, 0.18, 0.80, 7.50, 47.21, 132.580, 355.23, 486.90, 530.22, 841.69
Leiomyosarcoma, Epithelioid: (see Leiomyosarcoma)
Leiomyosarcoma, Myxoid: (see Leiomyosarcoma)
Leishmaniasis: 0.06, 0.12, 0.85, 7.51, 32.52, 43.06, 151.18, 225.53, 515.76, 659.02,
Lennox-Gastaut Syndrome: (see Epilepsy)
Lens Opacities: (see Cataract)
Lentiginosis: (see Lentigo)
Lentiginosis, Perioral: (see Peutz-Jeghers Syndrome)
Lentigo: 0.10, 0.57, 0.95, 7.50, 17.50, 37.50, 95.54, 225.69, 536.42, 689.93
Lentigo, Malignant: (see Hutchinson's Melanotic Freckle)
Leptomeningeal Cysts: (see Arachnoid Cysts)
Leptospirosis: 0.07, 0.24, 10.57, 37.29, 132.81, 313.75, 437.50, 520.50, 631.94, 771.00
Lesch-Nyhan Syndrome: 0.07, 0.22, 0.62, 7.50, 2.50, 41.01, 119.34, 475.69, 527.00, 667.00
Leucine Metabolism Disorders: 0.03, 0.26, 0.78, 11.95, 7.50, 55.54, 97.50, 515.70, 652.43, 758.78,
Leukemia: 0.07, 0.12, 0.60, 0.80, 2.50, 22.50, 72.50, 421.39, 739.10, 905.31
Leukocytopenia: (see Leukopenia)
Leukodystrophy, Globoid Cell: 0.16, 0.55, 0.85, 2.50, 5.50, 27.50, 37.50, 123.01, 327.23, 533.69
Leukodystrophy, Metachromatic: 0.16, 0.55, 0.85, 7.50, 32.50, 35.54, 95.69, 376.29, 515.70, 689.93
Leukodystrophy, Spongiform: (see Canavan Disease)
Leukoencephalitis, Subacute Sclerosing: (see Subacute Sclerosing Panencephalitis)
Leukoencephalopathy, Subcortical: (see Dementia, Vascular)
Leukopenia: 0.02, 0.50, 0.85, 2.50, 7.50, 15.69, 35.54, 125.00, 225.69, 377.91
Lewy Body Disease: 0.14, 0.22, 0.62, 7.50, 2.50, 40.00, 87.50, 150.00, 375.69, 519.34,
Lewy Body Parkinson Disease: (see Parkinson Disease)
Lhermitte-Duclos Disease: (see Hamartoma Syndrome, Multiple: (Cowden's Disease))
Libman-Sacks Disease: (see Lupus Erythematosus, Systemic)

Lice Infestations: 0.03, 0.41, 0.62, 0.93, 7.50, 13.93, 85.54, 96.50, 327.81, 405.23
 Lichen Planus: 0.05, 0.49, 0.62, 0.95, 10.47, 32.71, 330.22, 402.80, 692.10, 775.09
 Lichen Ruber Planus: (see Lichen Planus)
 Lichen Sclerosus: (see Lichen Sclerosus et Atrophicus: (White Spot Disease))
 Lichen Sclerosus et Atrophicus: 0.15, 0.18, 0.80, 5.50, 107.50, 372.50, 515.54, 631.85, 711.12, 907.50
 Light Sensitivity: (see Photophobia)
 Lightheadedness: (see Dizziness)
 Limb Cramp: (see Muscle Cramp)
 Lindau Disease: (see von Hippel-Lindau Disease)
 Lingual-Facial-Buccal Dyskinesia: (see MOVEMENT DISORDERS)
 Lipodystrophy: 0.02, 0.12, 0.85, 7.50, 32.50, 40.00, 60.00, 150.00, 92.50, 426.90,
 Lipodystrophy, Intestinal: (see Whipple Disease)
 Lipoma: 0.16, 0.55, 0.85, 7.50, 32.50, 35.67, 97.50, 375.54, 515.70, 660.41
 Lipoma, Pleomorphic: (see Lipoma)
 Lipomatosis: 0.02, 0.50, 0.87, 172.50, 207.50, 315.23, 425.62, 691.22, 735.54, 962.07,
 Lipomucopolysaccharidosis: (see Mucopolysaccharidoses)
 Lissencephaly: 0.14, 0.22, 0.62, 10.72, 2.50, 124.00, 327.50, 421.20, 505.52, 632.01,
 Listeria Infections: 0.08, 0.26, 0.78, 2.50, 7.50, 55.67, 87.50, 123.52, 543.32, 662.54,
 Little Disease: (see Cerebral Palsy)
 Livedo Reticularis, Systemic Involvement: (see Sneddon Syndrome)
 Liver Cirrhosis: 0.11, 0.55, 0.95, 5.50, 17.50, 37.50, 162.50, 383.50, 421.00, 645.25,
 Liver Diseases: 0.11, 0.55, 0.97, 12.33, 17.50, 30.00, 160.10, 383.50, 421.00, 645.25,
 Liver Fibrosis: (see Liver Cirrhosis)
 Loaiasis: (see Loiasis: (African Eye Worm))
 Lobar Holoprosencephaly: (see Holoprosencephaly)
 Lobar Pneumonia: (see Pneumonia)
 Lobstein Disease: (see Osteogenesis Imperfecta)
 Locked-In Syndrome: (see Quadriplegia)
 Loiasis: 0.12, 0.55, 0.85, 5.50, 32.50, 35.54, 71.50, 92.50, 125.67, 515.70,
 Long QT Syndrome: 0.03, 0.50, 0.85, 7.50, 8.00, 27.50, 35.54, 125.69, 95.69, 95.00
 Lordosis: 0.15, 0.23, 0.62, 0.93, 7.50, 12.69, 52.50, 72.50, 93.50, 96.50, 519.34, 660.41, 750.00, 970.50,
 Lou Gehrig Disease: (see Amyotrophic Lateral Sclerosis)
 Loudness Recruitment: (see Hyperacusis)
 Louis-Bar Syndrome: (see Ataxia Telangiectasia: (Louis-Bar Syndrome))
 Lowe Syndrome: (see Oculocerebrorenal Syndrome: (Lowe Syndrome))
 Lower Nephron Nephrosis: (see Kidney Tubular Necrosis, Acute)
 Ludwig's Angina: 0.13, 0.52, 0.65, 9.00, 11.09, 45.00, 62.50, 168.30, 335.62, 443.16,
 Lung Abscess: 0.04, 0.24, 0.60, 0.83, 2.50, 39.98, 203.50, 741.67, 835.62, 917.81,
 Lung Collapse: (see Atelectasis)
 Lung Diseases: 0.03, 0.41, 0.62, 0.93, 7.50, 12.71, 85.00, 206.50, 324.94, 735.62,
 Lung Diseases, Interstitial: 0.05, 0.24, 0.60, 0.97, 7.50, 35.62, 117.52, 402.06, 675.62, 823.01
 Lung Inflammation: (see Pneumonia)
 Lupus Erythematosus Disseminatus: (see Lupus Erythematosus, Systemic)
 Lupus Erythematosus, Cutaneous: 0.11, 0.49, 0.73, 2.25, 7.50, 30.00, 270.28, 333.91, 791.03, 905.07
 Lupus Erythematosus, Cutaneous, Subacute: (see Lupus Erythematosus, Cutaneous)
 Lupus Erythematosus, Subacute Cutaneous: (see Lupus Erythematosus, Cutaneous)
 Lupus Erythematosus, Systemic: 0.11, 0.49, 0.73, 2.25, 7.50, 30.00, 270.28, 333.91, 791.03, 905.07
 Luteinizing Hormone, Inappropriate Secretion: (see Hyperpituitarism)
 Lyme Borreliosis: (see Lyme Disease)
 Lyme Disease: 0.65, 2.50, 7.50, 25.23, 70.00, 42.50, 95.67, 378.95, 523.01, 682.02
 Lymph Node Hyperplasia, Giant: (see Giant Lymph Node Hyperplasia)
 Lymph Node Syndrome, Mucocutaneous: (see Mucocutaneous Lymph Node Syndrome)
 Lymphadenitis: 0.12, 0.24, 0.93, 7.50, 25.54, 35.67, 87.50, 93.50, 215.70, 533.69,
 Lymphadenopathy: (see LYMPHATIC DISEASES)
 Lymphangioma: (see Lymphangioma)
 Lymphangioma, Cavernous: (see Lymphangioma)
 Lymphangioma, Giant: (see Giant Lymph Node Hyperplasia)
 Lymphangioma, Mucocutaneous: (see Mucocutaneous Lymph Node Syndrome)
 Lymphangioma, Spindle Cell: (see Lymphangioma)
 Lymphatic Diseases: 0.14, 0.35, 0.93, 11.95, 25.54, 35.67, 87.50, 93.50, 234.25, 527.81
 Lymphatism: (see LYMPHATIC DISEASES)
 Lymphedema: 0.12, 0.35, 0.93, 7.50, 17.50, 35.00, 87.50, 93.50, 224.94, 497.61,
 Lymphogranuloma Inguinale: (see Lymphogranuloma Venereum)
 Lymphogranuloma Venereum:
 Lymphogranuloma, Malignant: (see Hodgkin Disease)
 Lymphoproliferative Disorders: 0.12, 0.35, 0.87, 7.50, 25.00, 35.68, 87.50, 93.50, 234.51, 519.34
 Lysosomal Enzyme Disorders: (see Lysosomal Storage Diseases)
 Lysosomal Storage Diseases: 0.08, 0.41, 0.95, 2.75, 5.50, 15.65, 67.50, 192.93, 236.42, 585.70

M

Machado-Joseph Disease: 0.14, 0.25, 0.87, 7.50, 8.00, 13.93, 85.68, 225.23, 475.68, 527.00
 Macroglobulinemia: (see Waldenstrom Macroglobulinemia)
 Macroglossia: 0.07, 0.23, 0.83, 2.75, 30.00, 50.00, 134.25, 325.65, 425.68
 Macropsia: (see VISION DISORDERS)
 Macular Degeneration: 0.15, 0.18, 0.80, 5.50, 33.20, 172.30, 471.20, 557.82, 603.44, 921.88,
 Macular Dystrophy, Corneal: (see Corneal Dystrophies, Hereditary)
 Maculopathy, Age-Related: (see Macular Degeneration)
 Madura Foot: (see Maduromycosis: (Mycetoma))
 Maduromycosis: (see Maduromycosis: (Mycetoma))
 Maffucci Syndrome: (see Enchondromatosis)
 Maggot Infestations: (see Myiasis)
 Mal de Debarquement: (see Motion Sickness)
 Malaria: 0.04, 0.24, 0.57, 1.00, 12.05, 177.71, 234.00, 591.00, 683.16, 849.34,

Male Urogenital Diseases: 0.19, 0.22, 0.62, 0.83, 7.50, 32.50, 85.65, 143.50, 304.42, 581.28,
 Malignant Fibrous Histiocytoma: (see Histiocytoma, Malignant Fibrous)
 Malignant Hyperpyrexia: (see Malignant Hyperthermia)
 Malignant Hyperthermia: 0.11, 0.55, 0.95, 5.25, 20.00, 37.50, 62.50, 93.50, 150.00, 478.50
 Malignant Melanoma: (see Melanoma)
 Malignant Meningioma: (see Meningioma)
 Malta Fever: (see Brucellosis)
 Mammary Dysplasia: (see Fibrocystic Breast Disease)
 Mandibulofacial Dysostosis: 0.12, 0.55, 0.85, 5.50, 22.50, 35.68, 70.00, 261.11, 385.65, 705.70
 Manic-Depressive Psychosis: (see Bipolar Disorder)
 Mannosidosis, alpha B, Lysosomal: (see alpha-Mannosidosis)
 Maple Syrup Urine Disease: 0.03, 0.50, 0.87, 10.47, 37.11, 87.50, 135.23, 225.68, 397.50, 597.50
 Marble Bone Disease: (see Osteopetrosis)
 Marcus-Gunn Pupil: (see PUPIL DISORDERS)
 Marfan Syndrome: 0.15, 0.23, 0.65, 0.93, 36.29, 211.09, 475.68, 527.00, 665.34, 749.00
 Marginal Ulcer: (see Peptic Ulcer)
 Marie-Struempell Disease: (see Spondylitis, Ankylosing)
 Marsh Fever: (see Malaria)
 Martin-Bell Syndrome: (see Fragile X Syndrome: (Martin-Bell syndrome))
 Masseter Muscle Spasm: (see Trismus)
 Mastalgia: (see Breast Diseases)
 Mast-Cell Disease: (see Mastocytosis)
 Mastocytosis: 0.07, 0.24, 0.78, 12.50, 57.50, 112.05, 241.21, 361.28, 596.50, 888.20
 Mastoiditis: 0.07, 0.22, 0.70, 2.50, 39.00, 300.50, 411.51, 605.65, 747.00, 907.11,
 Maturity-Onset Diabetes Mellitus: (see Diabetes Mellitus, Type 2)
 Maxillofacial Procedures: (see Oral Surgical Procedures)
 McArdle Disease: (see Glycogen Storage Disease)
 McCune-Albright Syndrome: (see Fibrous Dysplasia, Polyostotic)
 MCLS: (see Mucocutaneous Lymph Node Syndrome)
 Measles: 0.06, 0.26, 0.75, 2.25, 7.50, 52.50, 369.50, 373.01, 371.05, 687.62
 Measles Inclusion Body Encephalitis: (see Subacute Sclerosing Panencephalitis)
 Measles, German: (see Rubella)
 Meckel Diverticulum: 0.07, 0.12, 0.62, 3.78, 12.69, 27.50, 57.50, 126.16, 150.00, 403.86,
 Meconium Aspiration Syndrome: 0.16, 0.35, 0.93, 35.78, 112.50, 212.71, 331.79, 396.50, 597.50, 751.17,
 Mediastinal Cyst: 0.16, 0.35, 0.93, 22.50, 130.00, 251.23, 493.50, 555.08, 754.37, 815.68,
 Mediterranean Fever, Familial: (see Familial Mediterranean Fever: (Yerevanian Disease))
 Medullary Sponge Kidney: 0.03, 0.50, 0.93, 10.72, 38.10, 47.50, 155.65, 297.50, 334.25, 757.77
 Medulloblastoma: 0.14, 0.22, 0.72, 2.58, 193.11, 247.59, 385.21, 521.68, 657.30, 729.34
 Medulloblastoma, Desmoplastic: (see Medulloblastoma)
 Medulloblastoma: (see Medulloblastoma)
 Megacolon, Congenital: (see Hirschsprung Disease)
 Megaesophagus: (see Esophageal Achalasia)
 Meibomian Cyst: (see Chalazion)
 Meigs Syndrome: 0.06, 0.41, 0.70, 0.83, 2.50, 32.50, 305.05, 431.20, 632.59, 723.01
 Meigs Syndrome: (see Cancer: Ovarian)
 Melancholia: (see Depressive Disorder)
 Melanoma: 0.07, 0.49, 0.70, 32.80, 102.25, 212.75, 321.20, 545.68, 795.61, 857.77
 Melanoma, Amelanotic: 0.15, 0.18, 1.32, 2.51, 25.68, 212.75, 321.20, 545.68, 795.61, 857.77
 Melanosis: 0.03, 0.12, 0.93, 7.50, 30.00, 147.50, 262.50, 315.61, 505.68, 756.50,
 Melanotic Freckle: (see Hutchinson's Melanotic Freckle)
 MELAS Syndrome: 0.16, 0.35, 0.93, 2.50, 130.00, 355.68, 419.34, 651.10, 723.03, 868.43
 Melasma: (see Melanosis)
 Melena: (see Gastrointestinal Hemorrhage)
 Melioidosis: 0.03, 0.50, 0.90, 13.61, 37.50, 117.50, 255.61, 497.50, 715.70, 842.06
 Melkersson-Rosenthal Syndrome: 0.14, 0.22, 0.70, 6.21, 102.50, 247.50, 372.50, 505.61, 625.68, 956.16
 Melorheostosis: 0.04, 0.26, 0.75, 12.05, 177.50, 252.50, 385.00, 404.92, 625.61, 853.72
 Menetrier Disease: (see Gastritis, Hypertrophic)
 Meniere Disease: 0.11, 0.35, 12.80, 88.50, 125.68, 240.00, 470.00, 592.50, 625.23, 723.01
 Meniere's Disease: (see Meniere Disease)
 Meniere's Syndrome: (see Meniere Disease)
 Meningeal Plague: (see Plague)
 Meningioma: 0.10, 0.41, 0.87, 5.50, 130.00, 255.61, 362.00, 492.68, 597.50, 654.37
 Meningiomas, Multiple: (see Meningioma)
 Meningiomatosis: (see Meningioma)
 Meningitis, Bacterial: 0.12, 0.23, 0.93, 2.50, 30.00, 155.68, 262.10, 315.61, 527.50, 725.37
 Meningitis, Viral: 0.12, 0.25, 0.93, 2.75, 30.00, 155.68, 262.10, 315.61, 527.50, 725.37
 Meningoencephalitis, Herpes Simplex Virus: (see Encephalitis, Herpes Simplex)
 Menkes Syndrome: (see Menkes Kinky Hair Syndrome)
 Menstruation Disorders: (see Menstruation Disturbances)
 Menstruation Disturbances: 0.06, 0.53, 49.93, 172.50, 287.50, 313.98, 455.23, 607.50, 811.52, 903.54
 Menstruation, Retrograde: (see Menstruation Disturbances)
 Mercury Poisoning – Hydrargyria (Detox): 0.20, 0.14, 0.33, 0.42, 0.44, 0.55, 0.52, 0.76, 128.33, 435.21
 Merkel Cell Tumor: (see Carcinoma, Merkel Cell)
 Mesothelioma: 0.15, 0.23, 0.72, 1.83, 82.53, 137.51, 242.10, 407.50, 592.52, 693.20,
 Metabolic Diseases: 0.13, 0.52, 2.61, 110.39, 211.11, 351.02, 405.85, 622.28, 753.08, 832.63
 Metabolic Stress: (see Stress)
 Metabolic Syndrome X: 0.11, 0.49, 0.57, 7.50, 12.33, 190.81, 431.33, 501.20, 653.80, 825.61
 Metastasis: (see Cancer: Metastasis)
 Metatarsal Deformity: (see FOOT DEFORMITIES)
 Metatarsus Primus Varus: (see Hallux Valgus)
 Methemoglobinemia: 0.12, 0.35, 0.83, 2.50, 15.23, 55.68, 85.61, 92.50, 225.68, 451.17
 Microcephaly: 0.08, 0.41, 0.80, 5.25, 42.50, 117.50, 272.50, 395.68, 725.00, 956.50
 Microlissencephaly: (see Microcephaly)

Microphthalmos: 0.14, 0.25, 0.90, 2.50, 57.50, 132.50, 365.61, 426.16, 675.68, 897.00,
 Micropsia: (see VISION DISORDERS)
 Micropunctures: (see Punctures)
 Microvascular Angina: 0.07, 0.23, 0.85, 35.23, 63.02, 125.03, 235.68, 396.50, 575.61, 751.77
 Middle Ear Cholesteatoma: (see Cholesteatoma, Middle Ear)
 Migraine Disorders: 0.15, 0.18, 2.32, 63.75, 72.30, 132.20, 220.30, 587.30, 722.52, 915.20
 Miliaria: (see Sweat Gland Diseases)
 Milk-Alkali Syndrome: (see Hypercalcemia)
 Miller Fisher Syndrome: 0.03, 0.12, 0.93, 7.50, 132.31, 247.52, 362.54, 596.52, 695.61, 819.34
 Milroy's Disease: (see Lymphedema)
 Minimal Access Surgical Procedures: (see Surgical Procedures, Minimally Invasive)
 Minimal Brain Dysfunction: (see Attention Deficit Disorder with Hyperactivity)
 Minimal Change Disease: (see Nephrosis)
 Minimal Residual Disease: (see Cancer: Residual)
 Miosis, Innervational Defect: (see Horner Syndrome)
 Mite Infestations: 0.05, 6.24, 30.78, 129.97, 321.53, 565.68, 615.22, 705.68, 892.50, 952.17
 Mitochondrial Myopathy, Lactic Acidosis, Stroke-Like Episode: (see Melas Syndrome)
 Mitral Click-Murmur Syndrome: (see Mitral Valve Prolapse)
 Mitral Stenosis: (see Mitral Valve Stenosis)
 Mitral Valve Prolapse: 0.04, 0.24, 49.71, 132.85, 235.51, 321.51, 405.62, 592.52, 654.32, 779.50,
 Mitral Valve Stenosis: 0.04, 0.24, 62.23, 135.00, 235.51, 340.04, 405.62, 592.52, 654.32, 779.50,
 Mixed Connective Tissue Disease:
 MODY: (see Diabetes Mellitus, Type 2)
 Moebius Syndrome: (see Paralysis)
 Moersch-Woltmann Syndrome: (see Stiff-Person Syndrome: (Stiff Man Syndrome))
 Molds General Comprehensive: 77.00, 126.00, 133.00, 177.00, 181.00, 188.00, 232.00, 242.00, 277.00, 288.00,
 Molluscum Contagiosum: 0.11, 0.35, 0.80, 35.25, 72.50, 142.37, 271.50, 592.50, 725.68, 836.42,
 Mongolism: (see Down Syndrome)
 Moniliasis: (see Candidiasis)
 Moniliasis, Vulvovaginal: (see Candidiasis, Vulvovaginal)
 Monkeypox: 0.12, 0.35, 0.93, 22.50, 77.50, 150.61, 260.00, 395.00, 597.50, 975.68,
 Monochromatopsia: (see Color Vision Defects)
 Monoclonal Gammopathies: (see Paraproteinemias)
 Monocular Blindness, Transient: (see Amaurosis Fugax)
 Monoplegia: (see Hemiplegia)
 Monoplegic Cerebral Palsy: (see Cerebral Palsy)
 Monosomy: 0.06, 0.50, 0.90, 2.25, 7.50, 32.71, 155.61, 397.50, 624.94, 815.70
 Morgellons (Internal Parasites): 0.16, 0.30, 0.68, 0.90, 2.50, 5.50, 13.93, 356.72, 451.17, 483.52,
 Morgellons (Internal & External Skin Parasites): 0.16, 0.30, 2.50, 5.50, 13.93, 93.50, 356.72, 451.17, 483.52, 680.00,
 Morgellons Chronic (Ruptures and Fibre growths): 0.30, 0.68, 0.90, 13.93, 93.50, 380.67, 412.12, 424.40, 483.52, 680.00,
 Morgellons External Skin Parasite (Symptoms: Surface Scratching, itching skin) <RUN> 680.00 for 1 hour
 Morton's Neuroma: (see FOOT DEFORMITIES)
 Morvan Disease: (see Syringomyelia)
 Moschkowitz Disease: (see Purpura, Thrombotic Thrombocytopenic)
 Mosquito-Borne Encephalitis: (see Encephalitis, Arbovirus)
 Motion Sickness: 0.15, 0.23, 0.68, 0.83, 72.52, 137.57, 292.61, 537.30, 822.59, 921.05
 Motor Neuron Disease: 0.17, 0.32, 0.95, 5.51, 32.45, 47.51, 162.21, 215.70, 397.50, 475.87
 Motor Neuron Disease, Amyotrophic Lateral Sclerosis: (see Amyotrophic Lateral Sclerosis)
 Motor Neuron Disease, Lower: (see Motor Neuron Disease)
 Motor Neuron Disease, Upper: (see Motor Neuron Disease)
 Mountain Sickness: (see Altitude Sickness)
 Mouth Cancer: (see Cancer: Mouth)
 Mouth Dryness: (see Xerostomia)
 Movement Disorder: 0.02, 0.24, 0.95, 2.50, 25.78, 172.50, 296.50, 475.58, 576.29, 772.20
 Moyamoya Disease: 0.04, 0.25, 0.65, 0.93, 2.50, 7.50, 96.50, 324.94, 475.87, 527.00
 MS: (see Multiple Sclerosis):
 Muscle Dystonia: (see Dystonia)
 Muscle Spasm: (see Spasm)
 Muscle Spasticity: 0.13, 0.40, 0.62, 0.90, 5.58, 117.25, 442.52, 657.51, 722.59, 865.87
 Muscular Atrophy, Peroneal: (see Charcot-Marie-Tooth Disease: (HMSN I, II))
 Muscular Atrophy, Postpoliomyelitis: (see Postpoliomyelitis Syndrome)
 Muscular Atrophy, Spinal:
 Muscular Atrophy, Spinal, Infantile: (see Spinal Muscular Atrophies of Childhood)
 Muscular Diseases: 0.13, 0.40, 5.78, 66.83, 132.50, 205.78, 472.50, 507.50, 782.20, 932.10
 Muscular Dystrophies: 0.13, 0.40, 0.60, 0.83, 5.87, 47.25, 142.50, 357.52, 702.51, 882.11
 Muscular Dystrophy: (see Muscular Dystrophies)
 Mutism: 0.19, 0.37, 0.75, 0.85, 2.25, 58.58, 129.58, 448.87, 553.50, 695.91
 Mucocutaneous Lymph Node Syndrome: 0.04, 0.24, 0.95, 2.75, 5.87, 178.50, 326.50, 571.52, 705.87, 827.23
 Mucopolidoses: 0.20, 0.25, 0.65, 2.50, 3.00, 7.50, 96.50, 326.16, 534.25, 652.43,
 Mucopolidosis: (see Mucopolidoses)
 Mucopolysaccharidoses: 0.07, 0.35, 0.70, 5.58, 17.25, 22.50, 150.00, 413.02, 550.00, 719.34
 Mucoviscidosis: (see Cystic Fibrosis)
 Multicystic Dysplastic Kidney: 0.07, 0.37, 3.85, 67.50, 108.20, 402.71, 547.50, 667.50, 705.87, 895.58
 Multiple Carboxylase Deficiency, Late-Onset: (see Biotinidase Deficiency)
 Multiple Chemical Sensitivity: 0.08, 0.37, 0.78, 8.85, 45.50, 113.52, 241.01, 392.50, 675.87, 812.02
 Multiple Hamartoma Syndrome: (see Hamartoma Syndrome, Multiple: (Cowden's Disease))
 Multiple Myeloma: 0.06, 0.35, 0.62, 0.97, 12.50, 27.50, 142.50, 325.87, 623.01, 815.58
 Multiple Sclerosis: 0.05, 0.32, 0.73, 3.95, 17.51, 125.21, 162.52, 275.87, 523.52, 671.22,
 Multiple Sclerosis, Acute Fulminating: (see Multiple Sclerosis)
 Multiple System Atrophy: 0.04, 0.46, 0.62, 1.00, 2.75, 15.87, 65.00, 324.94, 219.34, 425.87
 Mumps: 0.13, 0.30, 0.83, 2.50, 7.50, 22.50, 142.02, 251.02, 325.58, 471.87
 Munchausen Syndrome: 0.04, 0.24, 0.75, 4.85, 182.51, 219.29, 412.11, 505.29, 881.00, 905.09
 Munchausen Syndrome, by Proxy: (see Aggression)

Muscle Cramp: 0.13, 0.40, 0.62, 3.83, 35.25, 132.25, 282.50, 327.50, 522.50, 748.00
 Muscle Disorders: (see MUSCULAR DISEASES)
 Myasthenia Gravis: 0.08, 0.35, 0.68, 0.93, 2.50, 5.50, 135.58, 333.57, 613.54, 705.57
 Myasthenic Syndrome, Lambert-Eaton: (see Lambert-Eaton Myasthenic Syndrome)
 Mycetoma: 0.02, 0.12, 0.85, 7.50, 32.50, 40.00, 60.00, 115.70, 92.50, 423.01, 563.19, 640.00, 985.90
 Mycobacterium Infections: 0.06, 0.32, 0.60, 409.65, 410.65, 410.00, 430.55, 434.20, 432.00, 825.00
 Mycoplasma Infections: 0.19, 0.40, 0.95, 322.85, 323.90, 323.50, 342.75, 346.00, 349.30, 923.01
 Mycoses: 0.17, 0.22, 0.93, 2.75, 27.50, 132.50, 255.58, 475.85, 724.94, 825.87
 Mycotic Aneurysm, Intracranial: (see Intracranial Aneurysm)
 Myelinoclastic Diffuse Sclerosis: (see Diffuse Cerebral Sclerosis of Schilder)
 Myelitis: 0.02, 0.46, 0.95, 2.50, 32.50, 50.00, 150.00, 350.00, 475.87, 527.00
 Myelodysplastic Syndromes: 0.19, 0.30, 0.80, 7.50, 27.50, 45.58, 96.50, 315.70, 419.34, 562.96
 Myeloencephalitis: (see ENCEPHALOMYELITIS)
 Myeloma, Plasma-Cell: (see Multiple Myeloma)
 Myelopathy: (see SPINAL CORD DISEASES)
 Myelopathy, Inflammatory: (see Myelitis)
 Myelopathy, Traumatic: (see Spinal Cord Injuries)
 Myeloproliferative Disorders: 0.05, 0.41, 0.60, 0.95, 5.78, 30.00, 57.50, 97.50, 325.87, 675.96
 Myiasis: 0.13, 0.49, 0.60, 0.87, 2.25, 5.25, 113.98, 545.87, 735.00, 805.07
 Myocardial Infarction: 0.19, 0.37, 0.78, 0.90, 7.50, 121.72, 340.00, 457.50, 592.50, 775.58
 Myocardial Ischemia: 0.08, 0.35, 0.62, 0.97, 12.50, 117.50, 345.23, 567.50, 625.87, 775.58
 Myocarditis: 0.08, 0.32, 1.73, 32.90, 67.50, 125.23, 322.50, 539.00, 832.59, 915.58
 Myoclonus: 0.07, 0.35, 0.70, 45.00, 77.25, 114.69, 320.00, 637.08, 805.87, 973.50
 Myoclonus Cherry Red Spot Syndrome: (see Mucopolidoses)
 Myoclonus, Action: (see Myoclonus)
 Myoclonus, Nocturnal: (see Myoclonus)

N

Nagana: (see Trypanosomiasis, African)
 Nail Disease: 0.05, 0.37, 0.95, 2.75, 7.50, 22.50, 47.50, 607.50, 834.56, 911.87
 Nail Fungus: (see Onychomycosis)
 Nail-Patella Syndrome: 0.07, 0.35, 0.70, 45.00, 78.25, 114.69, 323.00, 637.08, 845.87, 973.50
 Narcolepsy: 0.14, 0.57, 0.73, 7.50, 2.50, 50.00, 187.50, 455.30, 672.23, 775.87,
 Narcolepsy-Cataplexy Syndrome: (see Narcolepsy)
 Nasal Catarrh: (see Rhinitis)
 Nasal Diseases: (see NOSE DISEASES)
 Nausea: 0.07, 0.41, 0.73, 4.83, 67.51, 220.53, 325.87, 451.23, 704.94, 815.08
 Neck Cancer: (see Cancer: Head and Neck)
 Neck Neoplasms: (see Cancer: Head and Neck)
 Neck Pain: 0.08, 0.49, 0.73, 0.80, 7.50, 142.53, 285.02, 412.03, 528.23, 775.56
 Neckache: (see Neck Pain)
 Necrobacillosis: (see Fusobacterium Infections)
 Necrosis, Aseptic, of Bone: (see Osteonecrosis)
 Necrosis, Avascular, of Bone: (see Osteonecrosis)
 Necrotizing Arteritis: (see Polyarteritis Nodosa)
 Nelson Syndrome: 0.03, 0.24, 2.78, 78.85, 233.56, 475.87, 527.00, 667.00, 752.70, 990.62
 Nematomorpha Infections: (see HELMINTHIASIS)
 Neoplasms (All individual listings for Neoplasms are under CANCER)
 Nephritis, Familial: (see Nephritis, Hereditary: (Alport's Syndrome))
 Nephritis, Hereditary: 0.03, 0.37, 0.78, 0.90, 7.50, 10.72, 40.00, 157.50, 392.50, 575.56
 Nephroblastoma: (see Wilms Tumor)
 Nephrosis: 0.13, 0.24, 0.75, 0.90, 213.52, 335.58, 413.98, 635.00, 795.22, 826.32
 Nephrotic Syndrome: 0.13, 0.24, 0.78, 0.93, 2.25, 112.33, 217.50, 335.56, 595.87, 813.50
 Nerve Compression Syndromes: 0.02, 0.24, 0.85, 2.50, 5.25, 72.50, 196.50, 375.91, 456.72, 880.00
 Nerve Entrapments: (see Nerve Compression Syndromes)
 Nerve Pain: (see Neuralgia)
 Nervous System Diseases: 0.04, 0.25, 0.65, 0.93, 2.75, 7.50, 96.50, 326.16, 475.56, 527.00
 Nervous System Diseases, (see Autonomic Nervous System Diseases)
 Netherton Syndrome: (see Ichthyosis)
 Neural Tube Defects: 0.03, 0.24, 0.85, 2.50, 5.87, 85.00, 96.50, 175.87, 357.77, 452.59
 Neuralgia: 0.08, 0.25, 0.65, 2.50, 8.00, 77.50, 196.50, 315.70, 524.94, 660.41,
 Neuralgia, Amyotrophic: (see Brachial Plexus Neuritis: (Parsonage-Turner Syndrome))
 Neuralgia, Diabetic: (see Diabetic Neuropathies)
 Neuralgia, Geniculate: (see Herpes Zoster Oticus)
 Neuralgia, Sciatic: (see Sciatica)
 Neuralgic Amyotrophy: (see Brachial Plexus Neuritis: (Parsonage-Turner Syndrome))
 Neurenteric Cyst: (see Neural Tube Defects)
 Neurilemmoma: 0.03, 0.35, 0.70, 2.78, 7.25, 12.50, 42.02, 175.87, 527.00, 658.81
 Neurilemmosarcoma: (see Neurilemmoma: (Neurinoma))
 Neurinoma: (see Neurilemmoma: (Neurinoma))
 Neuritis, Brachial Plexus: (see Brachial Plexus Neuritis: (Parsonage-Turner Syndrome))
 Neuritis, Vestibular: (see Vestibular Neuronitis)
 Neuroblastoma: 0.04, 0.18, 0.78, 2.50, 7.50, 55.91, 87.50, 96.50, 325.87, 523.01
 Neuroblastoma, Retinal: (see Retinoblastoma)
 Neurocysticercosis: 0.13, 0.52, 0.73, 13.61, 125.29, 255.56, 372.58, 551.23, 673.29, 713.72
 Neurodynia: (see Neuralgia)
 Neuroendocrine Tumors: 0.11, 0.49, 5.57, 62.75, 145.18, 246.71, 361.03, 435.29, 693.50, 787.00
 Neurofibromatosis: 0.17, 0.35, 0.83, 7.50, 115.29, 347.50, 487.50, 592.50, 675.91, 775.56
 Neurofibromatosis: (see Neurofibromatosis)
 Neurohepatic Degeneration: (see Hepatolenticular Degeneration)
 Neurohypophyseal Diseases: (see Pituitary Diseases)

Neuroleptic Malignant Syndrome: 0.08, 0.41, 0.80, 5.75, 5.50, 122.50, 287.50, 319.34, 472.29, 678.51
 Neuroleptic-Induced Neuroleptic Malignant Syndrome: (see Neuroleptic Malignant Syndrome)
 Neuroleptic-Malignant Syndrome, Neuroleptic Induced: (see Neuroleptic Malignant Syndrome)
 Neurologic Disorders: (see Nervous System Diseases)
 Neuroma, Acoustic: 0.05, 0.35, 0.62, 0.97, 2.50, 7.50, 122.50, 307.50, 425.52, 624.37
 Neuromuscular Diseases: 0.04, 0.35, 6.79, 52.25, 115.78, 234.25, 342.12, 472.50, 551.22, 657.71
 Neuromyelitis Optica: 0.05, 0.57, 0.60, 2.25, 5.29, 37.50, 375.56, 475.29, 527.00, 831.90,
 Neuronal Ceroid-Lipofuscinoses: 0.19, 0.18, 0.70, 2.25, 5.78, 47.50, 269.71, 450.00, 515.56, 686.21
 Neuronitis, Vestibular: (see Vestibular Neuronitis)
 Neuronopathic Gaucher Disease: (see Gaucher Disease)
 Neuropapillitis: (see Optic Neuritis)
 Neuropathies, Cranial: (see Cranial Nerve Diseases)
 Neuropathies, Hereditary Motor and Sensory: (see Hereditary Motor and Sensory Neuropathies)
 Neuropathies, Hereditary Sensory and Autonomic: (see Hereditary Sensory and Autonomic Neuropathies)
 Neuropathy, Hereditary and Autonomic, Type III: (see Dysautonomia, Familial)
 Neuropathy, Hereditary Motor and Sensory, Type IV: (see Refsum Disease)
 Neuroretinoangiomas: (see Sturge-Weber Syndrome)
 Neuroses, Anxiety: (see ANXIETY DISORDERS)
 Neuroses, Phobic: (see Phobic Disorders)
 Neuroses, Post-Traumatic: (see Stress Disorders, Post-Traumatic)
 Neuroses, War: (see Combat Disorders)
 Neurosis, Depressive: (see Depressive Disorder)
 Neurosis, Hypochondriacal: (see Hypochondriasis)
 Neurosis, Obsessive-Compulsive: (see Obsessive-Compulsive Disorder)
 Neurotoxicity Syndrome, Manganese: (see Manganese Poisoning:)
 Neurovascular Syndrome, Thoracic Outlet: (see Thoracic Outlet Syndrome)
 Neutral Amino Acid Transport Disorder: (see Hartnup Disease)
 Neutropenia: 0.06, 0.46, 0.62, 0.97, 2.50, 22.68, 167.51, 436.42, 558.57, 726.16
 Neutrophilic Dermatitis, Acute Febrile: (see Sweet's Syndrome)
 New Variant Creutzfeldt-Jakob Disease: (see Creutzfeldt-Jakob Syndrome)
 Nevoid Basal Cell Carcinoma Syndrome: (see Basal Cell Nevus Syndrome: (Gorlin/Goltz Syndrome))
 Nevus: 0.03, 0.32, 0.73, 0.91, 7.52, 25.67, 162.58, 392.11, 612.34, 815.29
 Nevus Flammeus: (see Port-Wine Stain)
 Nevus Syndrome, Basal Cell: (see Basal Cell Nevus Syndrome: (Gorlin/Goltz Syndrome))
 NIDDM: (see Diabetes Mellitus, Type 2)
 Niemann-Pick Disease: (see Niemann-Pick Diseases)
 Niemann-Pick Diseases: 0.05, 0.46, 0.95, 7.50, 32.50, 154.31, 267.50, 352.57, 411.12, 634.25
 Night Terror: (see SLEEP DISORDERS)
 Ninth Cranial Nerve Diseases: (see Glossopharyngeal Nerve Diseases)
 Nipah Virus Encephalitis: (see Paramyxoviridae Infections)
 Nocardia Infections: 0.16, 0.32, 0.95, 7.50, 32.50, 47.50, 95.29, 376.29, 675.29, 727.00
 Nocturia: 0.05, 0.37, 0.85, 2.50, 7.50, 122.53, 441.15, 611.21, 715.22, 852.93
 Nocturnal enuresis – Bed Wetting: 0.03, 0.24, 0.70, 15.83, 29.75, 187.50, 345.95, 512.50, 829.01, 943.13,
 Nodding Spasm: (see Spasms, Infantile)
 Non-Hodgkin Lymphoma: (see Lymphoma, Non-Hodgkin)
 Nonreassuring Fetal Status: (see Fetal Distress)
 Non-Small-Cell Lung Carcinoma: (see Carcinoma, Non-Small-Cell Lung)
 Nonverbal Learning Disorder: 0.14, 0.57, 0.73, 7.50, 14.50, 327.03, 555.91, 665.02, 756.72, 875.29
 Noonan Syndrome: 0.04, 0.18, 0.78, 2.50, 7.50, 55.29, 87.50, 95.52, 225.29, 519.34,
 Normal Pressure Hydrocephalus: (see Hydrocephalus, Normal Pressure)
 Normokalemic Periodic Paralysis: (see Paralysis, Familial Periodic)
 Nose Diseases: 0.18, 0.32, 0.80, 5.50, 27.50, 45.56, 172.50, 392.50, 553.20, 675.29,
 Nosebleed: (see Epistaxis)
 Nosocomial Infections: (see Cross Infection)
 Nycturia: (see Nocturia)
 Nystagmus, Pathologic: 0.07, 0.37, 0.95, 7.50, 82.00, 193.93, 237.50, 487.50, 706.21, 946.50

O

Obesity, includes eating disorders: 0.14, 0.22, 0.62, 58.25, 215.50, 442.01, 537.50, 617.50, 869.71, 975.34,
 Obstructive Hydrocephalus: (see Hydrocephalus)
 Occipital Encephalocele: (see Encephalocele)
 Occipital Region Trauma: (see Craniocerebral Trauma)
 Ochoa Syndrome: (Urofacial Syndrome, Hydronephrosis with Peculiar Facial Expression; not on MeSH)
 Ocular Infections: (see EYE INFECTIONS)
 Ocular Larva Migrans: (see Larva Migrans)
 Ocular Motility Disorders: 0.17, 0.32, 0.95, 5.50, 32.50, 47.50, 162.12, 232.03, 397.50, 679.93
 Ocular Retraction Syndrome: (see Duane Retraction Syndrome)
 Ocular Torticollis: (see OCULAR MOTILITY DISORDERS)
 Oculoauriculovertebral Syndrome: (see Goldenhar Syndrome)
 Oculocerebrorenal Syndrome: 0.07, 0.37, 0.95, 7.52, 28.10, 123.98, 407.91, 627.28, 736.22, 816.61
 Oculomotor Nerve Diseases: 0.13, 0.40, 0.73, 0.83, 5.75, 7.25, 142.50, 557.50, 792.50, 891.00
 Oculomotor Paralysis: (see Ophthalmoplegia)
 Oculopharyngeal Spinal Muscular Atrophy: (see Muscular Atrophy, Spinal)
 Oculosympathetic Syndrome: (see Horner Syndrome)
 Odontogenic Tumors: 0.13, 0.52, 0.62, 13.52, 5.87, 52.50, 72.50, 153.67, 375.29, 453.72
 Olfaction Disorders: 0.11, 0.49, 0.57, 13.39, 5.25, 20.00, 60.00, 35.52, 93.50, 315.70,
 Oligoastrocytoma, Mixed: (see Astrocytoma)
 Oliguria: 0.17, 0.35, 0.83, 7.50, 15.91, 47.50, 87.50, 392.50, 475.52, 575.29,
 Olivopontocerebellar Atrophies: 0.08, 0.41, 0.80, 57.19, 105.50, 212.50, 385.00, 426.16, 675.52, 875.29
 Olivopontocerebellar Atrophy, Idiopathic: (see Olivopontocerebellar Atrophies)
 Ollier's Disease: (see Enchondromatosis)

Omenn Syndrome: (see Severe Combined Immunodeficiency)
 Omphalocele: (see Hernia, Umbilical: (Omphalocele))
 Onchocerciasis: 0.15, 0.25, 0.85, 7.50, 8.00, 125.91, 465.52, 622.06, 875.29, 927.00
 Ondine Curse: (see Sleep Apnea, Central)
 Ondine Syndrome: (see Sleep Apnea, Central)
 Onychomycosis: 0.07, 0.40, 0.90, 12.85, 20.14, 67.11, 135.52, 325.00, 475.52, 612.53
 Ophthalmia: (see Endophthalmitis)
 Ophthalmologic Surgical Procedures
 Ophthalmoplegia: 0.35, 0.75, 1.75, 15.29, 113.25, 245.91, 372.50, 452.00, 525.52, 779.50,
 Ophthalmoplegia, Ataxia and Areflexia Syndrome: (see Miller Fisher Syndrome)
 Ophthalmoplegia, Progressive Supranuclear: (see Supranuclear Palsy, Progressive)
 Oppenheim Disease: (see Neuromuscular Diseases)
 Opsoclonus: (see OCULAR MOTILITY DISORDERS)
 Optic Atrophies, Hereditary: 0.07, 0.57, 0.60, 11.09, 75.29, 137.50, 375.52, 456.50, 517.50, 687.62
 Optic Disk Disorders: (see OPTIC NERVE DISEASES)
 Optic Disk Edema: (see Papilledema)
 Optic Nerve Diseases: 0.04, 0.18, 0.70, 2.25, 5.29, 47.50, 275.52, 425.29, 571.00, 813.00
 Optic Nerve Ischemia: (see Optic Neuropathy, Ischemic)
 Optic Neuritis: 0.07, 0.46, 0.62, 0.97, 2.75, 132.28, 265.00, 533.63, 657.77, 834.25,
 Optic Neuropathy: (see OPTIC NERVE DISEASES)
 Optic Neuropathy, Ischemic
 Optic Papilla Edema: (see Papilledema)
 Oral Cancer: (see Cancer: Mouth)
 Oral Examination: (see Diagnosis, Oral)
 Oral Neoplasms: (see Cancer: Mouth)
 Oral Surgical Procedures: 0.68, 0.90, 2.50, 13.93, 205.51, 337.30, 331.00, 435.85, 409.70, 408.00
 Orbital Cellulitis: 0.03, 0.50, 0.85, 5.25, 77.25, 112.78, 407.50, 511.88, 725.37, 825.00
 Ormond Disease: (see Retroperitoneal Fibrosis)
 Ornithine Carbamoyltransferase Deficiency Disease
 Ornithine Transcarbamylase Deficiency Disease: (see Ornithine Carbamoyltransferase Deficiency Disease)
 Ornithosis: (see Psittacosis)
 Orofacial Dyskinesia: (see MOVEMENT DISORDERS)
 Oroya Fever: (see Bartonella Infections)
 Orthostasis: (see Dizziness)
 Orthostatic Hypotension, Dysautonomic: (see Shy-Drager Syndrome)
 Osler-Rendu Disease: (see Telangiectasia, Hereditary Hemorrhagic)
 Osler-Vaquez Disease: (see Polycythemia Vera)
 Osteitis Deformans: 0.30, 0.83, 7.50, 8.00, 22.50, 40.00, 225.37, 475.52, 527.00, 667.00
 Osteitis Fibrosa Disseminata: (see Fibrous Dysplasia of Bone)
 Osteoarthritis: 0.06, 0.41, 0.87, 7.50, 8.00, 77.50, 187.50, 358.81, 721.00, 986.22
 Osteoarthritis: (see Osteoarthritis)
 Osteoarthritis Deformans: (see Osteoarthritis)
 Osteochondritis: 0.14, 0.30, 0.83, 7.50, 128.00, 202.43, 340.00, 450.00, 575.37, 719.34
 Osteogenesis Imperfecta: 0.20, 0.12, 0.62, 112.50, 230.89, 412.50, 615.00, 752.50, 802.50, 925.52
 Osteomalacia: 0.10, 0.22, 0.68, 7.25, 39.25, 125.37, 220.91, 405.37, 593.50, 875.52,
 Osteomyelitis: 0.16, 0.23, 7.73, 72.25, 105.29, 207.00, 332.50, 547.50, 750.00, 875.00
 Osteonecrosis: 0.13, 0.22, 0.93, 5.50, 17.50, 32.50, 72.50, 127.00, 356.50, 624.37
 Osteo-Onychodysplasia, Hereditary: (see Nail-Patella Syndrome):
 Osteopenia: (see Bone Diseases, Metabolic):
 Osteopetrosis: 0.05, 0.46, 0.95, 7.50, 32.50, 50.00, 67.50, 125.91, 319.34, 855.82,
 Osteophytosis, Spinal: (see Spinal Osteophytosis)
 Osteoporosis: 0.03, 0.24, 0.70, 1.77, 12.33, 27.50, 135.52, 550.00, 725.29, 875.00,
 Osteoporosis, Age-Related: (see Osteoporosis):
 Osteoporosis, Post-Traumatic: (see Osteoporosis):
 Osteoporosis, Senile: (see Osteoporosis):
 Osteosarcoma: 0.04, 0.24, 0.73, 7.90, 67.22, 127.50, 317.50, 665.52, 831.33, 913.50,
 Osteosclerosis Fragilis: (see Osteopetrosis)
 Osterreicher Syndrome: (see Nail-Patella Syndrome):
 Ostomy: 0.05, 0.40, 0.73, 0.90, 5.91, 27.00, 210.71, 341.50, 546.50, 875.47,
 Otitis: 0.10, 0.52, 0.78, 0.80, 2.25, 5.26, 167.50, 352.52, 845.47, 922.53
 Otitis Interna: (see Labyrinthitis):
 Otolaryngologic Diseases: (see Otorhinolaryngologic Diseases)
 Otologic Diseases: (see EAR DISEASES)
 Otorhinolaryngologic Disease: 0.17, 0.52, 0.68, 0.83, 2.50, 127.50, 235.37, 567.50, 792.20, 875.47
 Otosclerosis: 0.08, 0.25, 0.90, 2.25, 5.75, 30.00, 157.50, 305.47, 553.50, 850.32
 Otospongiosis: (see Otosclerosis)
 Ovarian Cancer: (see Ovarian Neoplasms)
 Ovarian Cysts: 0.06, 0.40, 0.83, 5.25, 85.47, 132.20, 247.50, 530.20, 618.20, 880.30
 Owren Disease: (see Factor V Deficiency: (Owren's Disease, Parahemophilia))
 Oxaluria: (see Hyperoxaluria)
 Oxidative Phosphorylation Deficiencies: (see Mitochondrial Diseases)
 Oxycephaly: (see Craniosynostoses)

P

Pachygyria: (see Lissencephaly)
 Paget's Disease of Bone: (see Osteitis Deformans: (Paget's Disease))
 Paget's Disease of Breast: (see Paget's Disease, Mammary)
 Paget's Disease, Mammary: 0.08, 0.49, 0.68, 7.50, 11.09, 17.50, 72.50, 215.70, 456.50, 517.50
 Pain: 0.16, 0.35, 0.95, 5.26, 27.50, 52.50, 225.47, 522.53, 682.02, 750.00
 Pain Disorder: (see SOMATOFORM DISORDERS)
 Pain Insensitivity with Anhidrosis, Congenital: (see Hereditary Sensory and Autonomic Neuropathies)
 Pain Syndrome Type I, Regional, Complex: (see Reflex Sympathetic Dystrophy: (Type I Complex Regional Pain Syndrome))

Pallister-Killian Syndrome: 0.08, 0.25, 0.90, 2.25, 5.29, 30.00, 57.50, 45.37, 96.50, 233.63
Palmoplantar Pustulosis: (see Psoriasis)
Palsy: (see Paralysis)
Pancreatic Cancer: (see Cancer: Pancreatic)
Pancreatic Diseases: 0.08, 0.40, 0.83, 5.47, 105.00, 215.47, 417.50, 631.00, 801.91, 931.22
Pancreatic Insufficiency: (see Exocrine Pancreatic Insufficiency)
Pancreatitis: 0.03, 0.52, 0.68, 2.75, 7.50, 55.91, 324.37, 519.34, 653.69, 756.53
Panencephalitis, Subacute Sclerosing: (see Subacute Sclerosing Panencephalitis)
Panhypopituitarism: (see Hypopituitarism)
Panniculitis: 0.08, 0.49, 0.65, 7.50, 12.85, 17.50, 72.50, 226.07, 475.47, 527.00
Panniculitis, Subacute Nodular Migratory: (see Panniculitis)
Pantothenate Kinase-Associated Neurodegeneration: 0.16, 0.35, 0.95, 5.87, 27.50, 52.50, 225.37, 451.17, 517.50, 687.62
Papilledema: 0.05, 0.40, 0.85, 2.50, 13.98, 12.71, 95.47, 233.91, 426.90, 571.00,
Papillitis, Optic: (see Papilledema)
Papilloma: 0.04, 0.32, 0.57, 0.85, 30.25, 173.21, 301.80, 402.85, 410.70., 475.47
Papilloma, Shope: (see TUMOR VIRUS INFECTIONS)
Papilloma, Squamous Cell: (see Papilloma)
Papillomatosis: (see Papilloma)
Papillomavirus Infections: 0.05, 0.32, 0.60, 0.85, 12.33, 57.26, 152.00, 93.50, 315.70, 425.37
Pappataci Fever: (see Phlebotomus Fever: (Sandfly Fever, Pappataci Fever))
Paraganglioma: 0.04, 0.30, 0.65, 0.90, 2.50, 57.22, 113.93, 293.50, 358.57, 479.50,
Paraganglioma, Gangliocytic: (see Paraganglioma)
Parahemophilia: (see Factor V Deficiency: (Owren's Disease, Parahemophilia))
Paraimmunoglobulinemias: (see Paraproteinemias)
Parainfluenza: (see Paramyxoviridae Infections)
Parainfluenza Virus Infections: (see Paramyxoviridae Infections)
Parakeratosis Variegata: (see Parapsoriasis)
Paralyses, Familial Periodic: 0.05, 0.12, 0.87, 3.21, 27.50, 62.71, 145.47, 262.50, 392.50, 591.00
Paralysis: 0.02, 0.22, 0.97, 7.50, 22.50, 85.37, 155.47, 285.00, 416.50, 605.41
Paralysis Agitans: (see Parkinson Disease)
Paralysis, Bulbar: (see Bulbar Palsy, Progressive)
Paramyxoviridae Infections:
Paraneoplastic Autonomic Dysfunction: (see Paraneoplastic Syndromes, Nervous System)
Paraneoplastic Encephalomyelitis: (see Paraneoplastic Syndromes, Nervous System)
Paraneoplastic Syndromes, Nervous System: 0.14, 0.49, 0.60, 0.83, 2.25, 17.75, 81.08, 95.47, 319.34, 533.63
Paraosmia: (see Olfaction Disorders)
Paraphilias: 0.06, 0.24, 0.78, 0.83, 2.50, 10.89, 22.50, 124.37, 375.00, 515.70
Paraplegia: (see Paralysis)
Paraproteinemias: 0.13, 0.40, 0.68, 0.80, 5.26, 72.50, 135.47, 296.50, 556.72, 879.93,
Parapsoriasis: 0.08, 0.37, 0.78, 0.90, 7.52, 10.32, 140.00, 232.50, 725.47, 925.37
Parapsoriasis en Plaques: (see Parapsoriasis)

Parasites:

Parasites *Anaplasma marginale*: 0.68, 0.90, 2.50, 5.50, 13.93, 93.50, 386.40, 388.00 387.00, 422.00
Parasites *Anaplasma marginale*: (2nd range) 0.68, 0.90, 2.50, 5.50, 13.93, 93.50, 383.00 400.00 415.30, 424.00
Parasites *Ancylostoma braziliense* (adult): 0.68, 0.90, 2.50, 5.50, 13.93, 122.50, 322.60 397.60, 403.25, 401.00
Parasites *Ancylostoma caninum*: 0.68, 0.90, 2.50, 13.93, 123.53, 383.10, 402.90, 400.00, 393.00, 386.00
Parasites common roundworm of cats and dogs: 0.68, 0.90, 2.50, 13.93, 198.51, 323.30, 376.90, 404.90, 409.15, 408.00
Parasites *Ascaris megaloccephala* (male): 0.68, 0.90, 2.50, 13.93, 204.51, 337.30, 331.00, 403.85, 409.70, 408.00
Parasites *Balantidium coli* cysts: 0.68, 0.90, 2.50, 13.93, 204.51, 337.30, 331.00, 458.80, 462.90, 460.00
Parasites *Besnoitia* (lung sect.): protozoan 0.68, 0.90, 2.50, 13.93, 204.51, 337.30, 331.00, 352.80, 361.40, 358.00
Parasites *Capillaria hepatica* (liver sect.): 0.68, 0.90, 2.50, 13.93, 204.51, 337.30, 331.00, 424.25, 430.65, 428.00
Parasites Chilomastix cysts (rat): 2.50, 13.93, 204.51, 337.30, 388.95, 390.70, 389.00, 426.00, 425.20, 427.30
Parasites *Chilomonas*, whole mount: 2.50, 13.93, 204.51, 337.30, 388.95, 390.70, 389.00, 393.75, 400.00, 398.00
Parasites *Clonorchis sinensis*: 0.68, 0.90, 2.50, 5.50, 13.93, 122.50, 322.60, 425.70, 428.75, 427.00
Parasites *Cryptocotyle lingua* (adult): 0.68, 0.90, 2.50, 5.50, 13.93, 122.50, 322.60, 409.95, 416.00, 414.00
Parasites *Dientamoeba fragilis*: 0.68, 0.90, 2.50, 5.50, 13.93, 122.50, 322.60, 401.35, 406.05, 404.00
Parasites *Dirofilaria immitis* dog heartworm: 2.50, 13.93, 204.51, 337.30, 388.95, 390.70, 389.00, 408.15, 411.15, 409.00
Parasites *Echinoporyphium recurvatum*: 2.50, 13.93, 204.51, 337.30, 388.95, 390.70, 389.00, 418.55 423.90, 421.00
Parasites *Echinostoma revolutum*: 0.68, 0.90, 2.50, 5.50, 13.93, 122.50, 322.60, 425.70, 428.75, 427.00
Parasites *Endamoeba gingivalis* trophozoite: 0.81, 1.42, 4.32, 5.50, 13.93, 122.50, 322.60, 433.80 441.00 438.00
Parasites *Endolimax nana* trophozoites and cysts: 1.42, 4.32, 5.50, 13.93, 122.50, 322.60, 394.25, 397.10, 396.00, 432.00
Parasites *Entamoeba coli* trophozoites: 1.42, 4.32, 5.50, 13.93, 122.50, 322.60, 394.25, 397.10, 396.00, 432.00
Parasites *Entamoeba histolytica* trophozoite: 1.42, 4.32, 5.50, 13.93, 122.50, 322.60, 394.25, 381.10, 387.00, 385.00
Parasites *Enterobius vermicularis*: 0.68, 0.90, 2.50, 5.50, 13.93, 93.50, 386.40, 420.95, 426.30, 423.00
Parasites *Eurytrema pancreaticum*: 0.68, 0.90, 2.50, 5.50, 13.93, 93.50, 386.40 420.35, 422.30, 421.00
Parasites *Fasciola hepatica*: 0.68, 0.90, 2.50, 5.50, 13.93, 93.50, 386.40 421.35, 427.30, 425.00
Parasites *Fasciola hepatica cercariae*: 0.68, 0.90, 2.50, 5.50, 13.93, 93.50, 386.40 423.80, 430.60, 427.00
Parasites *Fasciola hepatica* eggs: 0.68, 0.90, 2.50, 5.50, 13.93, 93.50, 386.40 422.00, 427.60, 425.00
Parasites *Fasciola hepatica miracidia*: 0.68, 0.90, 2.50, 5.50, 13.93, 93.50, 386.40, 421.75, 424.70, 423.00,
Parasites *Fasciola hepatica* rediae: 0.68, 0.90, 2.50, 5.50, 13.93, 93.50, 386.40, 420.60, 427.50, 425.00,
Parasites *Fasciolopsis buskii* adult: 0.68, 0.90, 2.50, 5.50, 13.93, 93.50, 386.40, 427.70, 435.10, 434.00,
Parasites *Fasciolopsis buskii* eggs: 0.68, 0.90, 2.50, 5.50, 13.93, 93.50, 386.40, 427.35, 435.45, 434.00,
Parasites *Fasciolopsis cercariae*: 0.68, 0.90, 2.50, 5.50, 13.93, 93.50, 386.40, 429.50, 436.25, 434.00,
Parasites *Fasciolopsis miracidia*: 0.68, 0.90, 2.50, 5.50, 13.93, 93.50, 386.40, 427.35, 435.20, 434.00,
Parasites *Fasciolopsis* rediae: 0.68, 0.90, 2.50, 5.50, 13.93, 93.50, 386.40, 427.30, 433.00, 432.00,
Parasites filariose (worms in blood and organs of mammals, larvae passed from biting insects)
Parasites *fischoedrius elongatus*: 0.19, 0.52, 0.78, 1.22, 13.39, 5.20, 17.50, 72.50, 234.25, 425.43
Parasites flatworms: 0.03, 0.24, 0.70, 1.29, 12.33, 27.50, 35.41, 142.00, 357.77, 475.91
Parasites flukes blood: 0.14, 0.32, 0.87, 2.58, 17.50, 44.43, 72.50, 92.50, 151.00, 453.72
Parasites flukes general: 0.11, 0.32, 0.90, 2.53, 17.50, 47.43, 78.10, 90.00, 157.00, 425.41
Parasites flukes intestinal: 0.07, 0.32, 0.97, 2.38, 15.33, 46.37, 73.20, 87.52, 153.00, 415.70
Parasites flukes liver: 0.18, 0.40, 0.80, 5.50, 27.50, 45.37, 72.50, 92.50, 132.00, 478.50

Parasites flukes lymph: 0.18, 0.37, 0.80, 5.25, 13.98, 45.43, 72.50, 92.50, 351.00, 519.34
Parasites flukes pancreatic: 0.17, 0.32, 0.85, 2.75, 17.50, 47.30, 75.50, 97.50, 151.07, 451.04
Parasites flukes sheep liver: 0.15, 0.38, 0.93, 2.52, 31.20, 43.43, 68.50, 98.50, 149.28, 496.01
Parasites follicular mange: 0.52, 0.68, 0.97, 2.50, 27.50, 35.91, 95.43, 375.37, 533.63, 653.69
Parasites Gastrothylax elongatus 0.68, 0.90, 2.50, 5.50, 13.93, 93.50, 386.40, 451.90, 457.10, 455.00,
Parasites giardia lamblia (trophozoites) 0.68, 0.90, 2.50, 5.50, 13.93, 93.50, 386.40, 421.40, 426.30, 424.00,
Parasites giardia: 0.05, 0.12, 0.90, 5.50, 27.50, 15.41, 45.00, 421.40, 426.30, 424.00,
Parasites giardia lamblia type 2: 0.04, 0.32, 0.65, 0.90, 5.87, 7.50, 37.50, 421.40, 426.30, 424.00,
Parasites Gyrodactylus 0.68, 0.90, 2.50, 5.50, 13.93, 93.50, 386.40, 378.75, 381.80, 380.00,
Parasites general: 0.41, 0.60, 0.85, 5.17, 22.50, 57.50, 322.06, 475.43, 575.44, 627.00
Parasites general comprehensive: 0.16, 0.30, 0.68, 0.90, 2.50, 5.50, 13.93, 93.50, 356.72, 451.17
Parasites gyrodactylus: 0.16, 0.30, 0.57, 0.85, 12.33, 2.75, 20.00, 150.00, 326.07, 479.50
Parasites Haemonchus contortus 0.68, 0.90, 2.50, 5.50, 13.93, 93.50, 386.40, 386.80, 395.50, 393.00,
Parasites Hasstle sig. tricolor (adult) 0.68, 0.90, 2.50, 5.50, 13.93, 93.50, 386.40, 448.05, 455.10, 453.00,
Parasites Hypodereum conoideum 0.68, 0.90, 2.50, 5.50, 13.93, 93.50, 386.40, 424.45, 429.55, 427.00
Parasites Haemonchus contortus 0.68, 0.90, 2.50, 5.50, 13.93, 93.50, 386.40, 386.80, 395.50, 393.00
Parasites heartworms: 0.13, 0.22, 0.93, 5.50, 17.50, 32.50, 52.50, 70.00, 92.50, 122.53
Parasites helminthsporium (worm eggs): 0.04, 0.32, 0.65, 0.90, 5.75, 7.50, 37.50, 150.00, 375.41, 496.01
Parasites hookworm: 0.16, 0.30, 0.57, 0.95, 2.50, 5.50, 20.00, 150.00, 319.34, 478.50
Parasites Iodamoeba butschlii 0.68, 0.90, 2.50, 5.50, 398.15, 404.75, 437.85, 448.50, 445.00, 402.00
Parasites Leishmania braziliensis 0.68, 0.90, 2.50, 5.50, 13.93, 93.50, 386.40, 400.05, 405.10, 403.00,
Parasites Leishmania donovani 0.68, 0.90, 2.50, 5.50, 13.93, 93.50, 386.40, 398.00, 402.65, 400.00,
Parasites Leishmania mexicana 0.68, 0.90, 2.50, 5.50, 13.93, 93.50, 386.40, 400.20, 403.80, 402.00,
Parasites Leishmania tropica 0.68, 0.90, 2.50, 5.50, 13.93, 93.50, 386.40, 402.10, 407.40, 405.00,
Parasites Leucocytozoon 0.68, 0.90, 2.50, 5.50, 13.93, 93.50, 386.40, 397.45, 402.55, 400.00,
Parasites Loa loa 0.68, 0.90, 2.50, 5.50, 13.93, 93.50, 386.40, 388.00, 360.55, 361.00,
Parasites Macracanthorhynchus 0.68, 0.90, 2.50, 5.50, 13.93, 93.50, 386.40, 438.85, 442.80, 440.00,
Parasites Metagonimus Yokogawai 0.68, 0.90, 2.50, 5.50, 13.93, 93.50, 386.40, 437.35, 442.10, 440.00,
Parasites Myxosoma 0.68, 0.90, 2.50, 5.50, 13.93, 93.50, 386.40, 409.60, 416.95, 414.00,
Parasites Naegleria fowleri 0.68, 0.90, 2.50, 5.50, 13.93, 93.50, 386.40, 356.90, 364.35, 362.00,
Parasites Onchocerca volvulus (tumor) 0.68, 0.90, 2.50, 5.50, 13.93, 93.50, 386.40, 436.30, 442.10, 440.00
Parasites Paragonimus Westermanii adult 0.68, 0.90, 2.50, 5.50, 13.93, 93.50, 437.80, 454.20, 452.00, 447.00
Parasites Passalurus ambiguus 0.68, 0.90, 2.50, 5.50, 13.93, 93.50, 428.80, 444.15, 441.00, 437.00,
Parasites pinworm: 0.07, 0.52, 0.75, 0.97, 2.50, 12.33, 22.50, 65.43, 322.06, 475.43
Parasites Plasmodium cynomolgi 0.68, 0.90, 2.50, 5.50, 9.20, 25.30, 13.93, 93.50, 417.30, 424.50, 422.00,
Parasites Plasmodium falciparum smear 0.68, 0.90, 2.50, 5.50, 13.93, 93.50, 386.40, 372.30, 373.80, 373.00,
Parasites Plasmodium vivax smear 0.68, 0.90, 2.50, 5.50, 13.93, 93.50, 386.40, 438.15, 445.10, 442.00,
Parasites Pneumocystis carinii (lung) 0.68, 0.90, 2.50, 5.50, 13.93, 93.50, 386.40, 405.75, 409.15, 407.00,
Parasites Prosthogonimus macrorchis(eggs) 0.68, 0.90, 2.50, 5.50, 13.93, 93.50, 386.40, 396.85, 404.75, 401.00,
Parasites roundworms: 0.06, 0.52, 0.62, 0.93, 2.50, 15.44, 42.50, 100.00, 376.29, 450.00,
Parasites Sarcocystis 0.68, 0.90, 2.50, 5.50, 13.93, 93.50, 386.40, 450.55, 454.95, 452.00,
Parasites scabies: 0.07, 0.12, 0.80, 5.50, 15.00, 27.50, 510.20, 667.50, 890.52, 907.50,
Parasites Schistosoma haematobium 0.68, 0.90, 2.50, 5.50, 13.93, 93.50, 386.40, 388.00, 387.00, 473.00,
Parasites Schistosoma mansoni 0.68, 0.90, 2.50, 5.50, 13.93, 93.50, 386.40, 388.00, 387.00, 353.00,
Parasites schistosoma haematobium (blood flukes): 0.18, 0.24, 0.60, 0.87, 2.25, 27.50, 55.44, 181.21, 325.83, 625.43,
Parasites schistosoma haematobium: 0.17, 0.55, 0.95, 5.25, 25.00, 37.50, 162.50, 397.50, 536.42, 702.53
Parasites schistosoma mansoni : 0.37, 0.95, 2.75, 3.00, 72.50, 96.50, 375.43, 175.44, 375.91, 598.22
Parasites Stephanurus dentalis (ova) 0.68, 0.90, 2.50, 5.50, 13.93, 93.50, 386.40, 457.35, 463.10, 461.00,
Parasites Stigeoclonium 0.68, 0.90, 2.50, 5.50, 13.93, 93.50, 404.25, 415.25, 412.00, 407.00,
Parasites Streptococcus pneumoniae: 0.68, 0.90, 2.50, 5.50, 13.93, 93.50, 386.40, 366.85, 370.20, 368.00,
Parasites Streptococcus pyogenes (tooth) 0.68, 0.90, 2.50, 5.50, 13.93, 93.50, 386.40, 360.50, 375.30, 373.00,
Parasites Streptococcus sp. group G (tooth) 0.68, 0.90, 2.50, 5.50, 13.93, 93.50, 386.40, 368.15, 368.85, 368.00,
Parasites Strongyloides (filariform larva) 0.68, 0.90, 2.50, 5.50, 13.93, 93.50, 386.40, 398.40, 402.00, 400.00,
Parasites Sub terminal spores bac. smear 0.68, 0.90, 2.50, 5.50, 13.93, 93.50, 386.40, 388.00, 385.15, 385.95
Parasites taenia: (use Parasites, tapeworms)
Parasites tapeworms: 0.10, 0.25, 0.68, 5.75, 7.50, 96.50, 226.07, 475.44, 527.00
Parasites tapeworms echinococinum: (dog and cats) 0.10, 0.25, 0.68, 5.87, 2.50, 7.50, 96.50, 215.70, 475.00, 527.00
Parasites threadworms: 0.68, 0.90, 2.50, 5.50, 13.93, 93.50, 386.40, 398.40, 402.00, 400.00,
Parasites Tobacco mosaic virus 0.68, 0.90, 2.50, 5.50, 13.93, 93.50, 386.40, 427.15, 420.55, 428.00
Parasites Toxoplasma (human strain) 0.68, 0.90, 2.50, 5.50, 13.93, 93.50, 386.40, 388.00, 395.00, 422.00
Parasites Treponema pallidum causes syphilis 0.68, 0.90, 2.50, 5.50, 13.93, 93.50, 386.40, 346.85, 347.40, 347.00
Parasites Trichinella spiralis (muscle) 0.68, 0.90, 2.50, 5.50, 13.93, 93.50, 386.40, 403.85, 405.57, 404.50,
Parasites Trichomonas vaginalis 0.68, 0.90, 2.50, 5.50, 13.93, 93.50, 386.40, 378.00, 383.60, 381.00,
Parasites Trichuris sp. (male) 0.68, 0.90, 2.50, 5.50, 13.93, 93.50, 386.40, 388.30, 408.90, 406.00,
Parasites Troglodytella abrossari 0.68, 0.90, 2.50, 5.50, 93.50, 416.90, 422.20, 385.20, 383.00, 419.00
Parasites Trypanosoma brucei 0.68, 0.90, 2.50, 5.50, 13.93, 93.50, 386.40, 423.20, 431.40, 429.00,
Parasites Trypanosoma cruzi (brain tissue) 0.68, 0.90, 2.50, 5.50, 13.93, 93.50, 386.40, 460.20, 465.65, 463.00,
Parasites trypanosoma equiperdum: 0.13, 0.57, 0.85, 5.75, 7.50, 20.00, 52.50, 90.00, 358.57, 475.44
Parasites trypanosoma gambiense: 0.13, 0.57, 0.85, 13.61, 7.50, 15.91, 52.50, 90.00, 357.77, 534.25,
Parasites trypanosoma lewisi: (blood smear) 0.06, 0.57, 0.85, 5.25, 7.00, 20.00, 52.50, 90.00, 356.72, 425.43
Parasites trypanosoma lewisi: 0.15, 0.12, 0.62, 0.83, 10.53, 2.75, 15.91, 96.50, 225.41, 524.37
Parasites trypanosoma rhodesiense: 0.07, 0.22, 0.68, 0.97, 2.25, 5.75, 25.43, 125.00, 226.32, 456.50
Parasites turbatrix: 0.02, 0.23, 0.73, 2.50, 5.25, 7.00, 32.50, 95.91, 175.41, 475.43,
Parasites urocleidus: 0.08, 0.40, 0.73, 0.90, 5.17, 2.50, 12.71, 97.50, 250.00, 422.53,
Parasites trypanosoma rhodesiense: 0.13, 0.57, 0.85, 5.17, 37.10, 102.79, 352.50, 591.02, 652.93, 952.59
Parasites turbatrix: 0.24, 0.70, 0.97, 2.50, 27.50, 45.83, 67.50, 97.50, 325.36, 451.17
Parasites urocleidus: 0.13, 0.23, 0.75, 0.85, 5.25, 7.25, 45.00, 87.50, 95.36, 150.00
Parasites Veillonella dispar 0.68, 0.90, 2.50, 5.50, 13.93, 93.50, 386.40, 401.75, 405.20, 403.00,
Parasites Wart human papilloma plantar 0.04, 0.32, 0.57, 0.85, 30.25, 173.21, 301.80, 404.70, 406.75, 405.00
Parasites Wart human papilloma virus 0.04, 0.32, 0.57, 0.85, 30.25, 173.21, 301.80, 402.85, 410.70, 475.47
Parasites Wart JB 0.68, 0.90, 2.50, 5.50, 13.93, 93.50, 386.40, 418.75, 422.40, 420.00,
Parasites Wart L arm 0.68, 0.90, 2.50, 5.50, 13.93, 93.50, 386.40, 343.65, 345.95, 344.00,
Parasites Wart papilloma cervix smear 0.68, 0.90, 2.50, 5.50, 13.93, 93.50, 386.40, 404.05, 404.60, 404.30,

Parasites Trypanosoma equiperdum 0.68, 0.90, 2.50, 5.50, 13.93, 434.60, 451.25, 448.00, 442.00, 438.00,
Parasites Trypanosoma gambiense 0.68, 0.90, 2.50, 5.50, 13.93, 93.50, 386.40, 393.75, 398.70, 396.00,
Parasites Trypanosoma lewisi (blood smear) 0.68, 0.90, 2.50, 5.50, 13.93, 93.50, 386.40, 424.50, 426.00, 425.00,
Parasites Trypanosoma rhodesiense 0.68, 0.90, 2.50, 5.50, 13.93, 93.50, 386.40, 423.50, 428.55, 426.00,
Parasites Urocleidus 0.68, 0.90, 2.50, 5.50, 13.93, 93.50, 386.40, 442.35, 450.00, 447.00,

Parasympathetic Nervous System Diseases: (see Autonomic Nervous System Diseases)
Parathyroid Diseases: 0.19, 0.50, 0.70, 0.97, 13.39, 102.75, 342.50, 467.50, 696.50, 825.43,
Parietal Region Trauma: (see Craniocerebral Trauma)
Parinaud Syndrome: (see OCULAR MOTILITY DISORDERS)
Parkinson Disease: 0.08, 0.35, 0.65, 0.83, 9.50, 115.71, 354.95, 355.35, 368.00, 398.40
Parkinsonian Disorders: 0.57, 0.78, 0.90, 5.25, 7.00, 115.71, 255.83, 485.43, 692.50, 825.00
Parkinsonian Syndrome: (see Parkinsonian Disorders)
Parkinsonism: (see Parkinsonian Disorders)
Parkinsonism, Experimental: (see Parkinsonian Disorders)
Parkinsonism, Juvenile: (see Parkinsonian Disorders)
Parodontosis: (see Periodontal Diseases)
Paronychia: 0.02, 0.32, 0.62, 0.97, 112.85, 213.93, 325.28, 516.07, 616.52, 773.50
Parotitis, Epidemic: (see Mumps: (Infectious Parotitis))
Paroxysmal Cold Hemoglobinuria: (see Hemoglobinuria, Paroxysmal)
Paroxysmal Nerve Pain: (see Neuralgia)
Paroxysmal Nocturnal Hemoglobinuria: (see Hemoglobinuria, Paroxysmal)
Paroxysmal Sleep: (see Narcolepsy)
Parsonage-Turner Syndrome: (see Brachial Plexus Neuritis: (Parsonage-Turner Syndrome))
Passive-Dependent Personality: (see Dependent Personality Disorder)
Pearson's Syndrome: (see PANCREATIC DISEASES)
Pectus Excavatum: (see Funnel Chest)
Pediculosis: (see Lice Infestations)
Pellagra: 0.19, 0.23, 0.95, 82.50, 192.71, 227.50, 452.02, 592.50, 731.31, 815.72,
Pelvic Horn Syndrome: (see Nail-Patella Syndrome)
Pelvic Inflammatory Disease: 0.04, 0.46, 33.01, 72.50, 117.59, 231.90, 509.02, 645.44, 819.34, 915.00
Pemphigoid: (see Pemphigoid, Bullous)
Pemphigoid, Bullous: 0.17, 0.18, 0.83, 2.50, 27.50, 73.98, 135.43, 367.02, 497.50, 625.83,
Pemphigus: 0.03, 0.12, 0.95, 2.75, 12.71, 50.00, 90.00, 325.44, 433.63, 560.00
Pemphigus Vulgaris: (see Pemphigus)
Pemphigus, Benign Familial: 0.19, 0.57, 1.12, 7.50, 27.50, 42.50, 96.50, 325.43, 415.70, 562.91
Pendular Nystagmus: (see Nystagmus, Pathologic)
Penile Diseases: 0.04, 0.52, 83.62, 105.95, 179.50, 295.54, 487.50, 605.72, 723.82, 935.42,
Penile Induration: 0.04, 0.57, 0.62, 0.95, 7.50, 295.54, 487.50, 605.72, 723.82, 935.42,
Peptic Ulcer: 0.13, 0.49, 0.62, 9.93, 43.39, 105.67, 232.50, 342.52, 625.35, 975.54,
Periadenitis Mucosa Necrotica Recurrens: (see Stomatitis, Aphthous)
Perianeurysmal Fibrosis, Inflammatory: (see Retroperitoneal Fibrosis)
Periaortitis, Chronic: (see Retroperitoneal Fibrosis)
Periarthritis Nodosa: (see Polyarteritis Nodosa)
Pericardial Cyst: (see Mediastinal Cyst)
Pericardial Effusion: 0.19, 0.50, 0.57, 1.47, 19.52, 122.50, 352.50, 487.50, 695.35, 833.91
Pericardial Tamponade: (see Cardiac Tamponade)
Pericarditis: 0.08, 0.35, 0.75, 12.93, 50.59, 197.50, 482.21, 762.20, 891.51, 923.79
Perineurial Cysts: (see Tarlov Cysts)
Periodic Alternating Nystagmus: (see Nystagmus, Pathologic)
Periodic Disease: (see Familial Mediterranean Fever: (Yerevanian Disease))
Periodic Paralysis, Familial: (see Paralysis, Familial Periodic)
Periodontal Diseases: 0.06, 0.32, 0.73, 0.87, 12.33, 15.00, 85.54, 150.00, 225.36, 575.83
Peripheral Angiopathies: (see Peripheral Vascular Diseases)
Peripheral Autonomic Nervous System Diseases: (see Autonomic Nervous System Diseases)
Peripheral Nerve Diseases: (see Peripheral Nervous System Diseases)
Peripheral Nervous System Diseases: 0.07, 0.24, 8.60, 75.25, 117.22, 237.02, 451.90, 561.51, 698.10, 812.77
Peripheral Neuropathies: (see Peripheral Nervous System Diseases)
Peripheral Vascular Diseases: 0.07, 0.22, 0.73, 75.25, 117.22, 237.02, 451.90, 561.51, 698.10, 812.77
Periphlebitis: (see Phlebitis)
Peritoneoscopy: (see Laparoscopy)
Peroneal Muscular Atrophy: (see Charcot-Marie-Tooth Disease: (HMSN I, II))
Peroxisomal Disorders: 0.06, 0.26, 0.57, 9.00, 12.85, 35.54, 125.00, 424.37, 760.00, 812.91
Personality Disorder, Borderline: (see Borderline Personality Disorder)
Personality Disorder, Dependent: (see Dependent Personality Disorder)
Perthes Disease: (see Legg-Perthes Disease)
Pertussis: (see Whooping Cough)
Pes Cavus: (see FOOT DEFORMITIES)
Pes Planus: (see Flatfoot)
Petechiae: (see Purpura)
Peter's Anomaly: 0.07, 0.12, 0.65, 118.83, 202.50, 315.32, 481.51, 525.83, 622.50, 791.52,
Peutz-Jeghers Syndrome: 0.14, 0.55, 0.95, 35.71, 71.25, 82.50, 142.50, 393.50, 632.41, 719.34
Peyronie's Disease: (see Penile Induration)
Pfeiffer Syndrome: (see Acrocephalosyndactylia)
Phakomatosis, Bourneville: (see Tuberous Sclerosis: (Bourneville's Disease))
Phakomatosis, Sturge-Weber: (see Sturge-Weber Syndrome)
Phantom Limb: 0.16, 0.55, 0.95, 17.50, 93.98, 137.50, 396.50, 575.83, 824.37, 963.19,
Pharyngeal Diseases: 0.04, 0.50, 0.95, 2.75, 82.85, 122.01, 237.50, 422.53, 635.35, 873.53
Pharyngeal Diverticulum: (see Zenker Diverticulum)
Pharyngitis: 0.14, 0.22, 0.73, 5.25, 7.25, 52.03, 157.51, 290.20, 675.35, 821.37
Pharyngoesophageal Diverticulum: (see Zenker Diverticulum)
Phenylalanine Hydroxylase Deficiency Disease: (see Phenylketonurias)
Phenylketonurias: 0.07, 0.41, 0.73, 5.85, 72.50, 135.00, 367.50, 550.30, 725.34, 920.32,

Pheochromocytoma: 0.06, 0.49, 0.73, 3.21, 30.89, 115.83, 322.50, 452.50, 697.50, 875.35
 Pheochromocytoma, Extra-Adrenal: (see Pheochromocytoma)
 Phimosis: 0.08, 0.24, 0.57, 0.97, 2.50, 103.00, 222.50, 345.00, 497.50, 725.35
 Phlebitis: 0.05, 0.37, 0.87, 2.25, 33.50, 75.85, 105.83, 275.54, 475.35, 857.77
 Phlebotomus Fever: 0.03, 0.25, 2.78, 35.93, 115.71, 237.50, 495.00, 734.25, 852.59, 915.35,
 Phlegmasia Alba Dolens: (see Thrombophlebitis)
 Phlegmon: (see Cellulitis)
 Phobia, School: (see Phobic Disorders)
 Phobia, Social: (see Phobic Disorders)
 Phobias: (see Phobic Disorders)
 Phobic Disorders: 0.02, 0.23, 0.65, 16.95, 73.50, 120.53, 355.54, 607.59, 816.51, 979.93
 Phobic Neuroses: (see Phobic Disorders)
 Phorias: (see Strabismus: (Squint))
 Photodermatitis: (see Photosensitivity Disorders)
 Photophobia: 0.50, 0.57, 0.87, 12.33, 42.50, 152.50, 287.50, 392.31, 810.50, 901.04,
 Photosensitivity Disorders: 0.13, 0.24, 1.70, 34.87, 62.25, 102.75, 232.50, 425.54, 725.35, 869.71
 Phycomycosis: (see Zygomycosis)
 Physiological Stress: (see Stress)
 Phytanic Acid Storage Disease: (see Refsum Disease)
 Pica Syndrome: (see EATING DISORDERS)
 Pick's Disease: (see Dementia)
 Pilonidal Cyst: (see Pilonidal Sinus)
 Pilonidal Sinus: 0.13, 0.57, 6.75, 71.25, 101.15, 347.50, 579.50, 690.00, 775.87, 816.90
 Pin Worms: 0.07, 0.52, 0.75, 3.97, 8.50, 13.61, 22.50, 265.83, 425.34, 879.50,
 Piriformin Syndrome: (see Nerve Compression Syndromes)
 Piroplasmiasis: (see Babesiosis)
 Pituitary Diseases: 0.37, 0.97, 2.75, 15.03, 71.50, 196.50, 275.87, 419.34, 612.74, 858.57
 Pityriasis: 0.20, 0.32, 2.88, 5.25, 132.50, 237.50, 496.50, 626.07, 875.34, 927.00
 Pityriasis Versicolor: (see Tinea Versicolor)
 Plagiocephaly, Nonsynostotic: 0.08, 0.24, 0.67, 5.17, 17.25, 57.00, 152.50, 362.50, 593.21, 873.30
 Plague: 0.05, 0.26, 0.57, 2.50, 12.85, 35.34, 57.50, 96.50, 322.06, 475.87
 Plant Poisoning: 0.13, 0.52, 1.73, 7.25, 15.71, 35.34, 272.51, 512.91, 775.83, 815.38
 Plasma Cell Dyscrasias: (see Paraproteinemias)
 Plasmodium Infections: (see Malaria)
 Platelet Storage Pool Deficiency: 0.11, 0.49, 0.78, 12.50, 63.00, 102.50, 402.50, 651.20, 821.52, 924.37
 Plegia: (see Paralysis)
 Pleural Diseases: 0.13, 0.35, 5.85, 17.50, 87.50, 137.50, 457.50, 695.87, 850.00, 919.34
 Pleural Effusion: 0.17, 0.31, 0.82, 7.50, 117.52, 237.58, 357.53, 495.34, 533.91, 661.20,
 Pleurisy: 0.08, 0.41, 1.47, 5.25, 47.53, 121.21, 357.50, 497.50, 612.50, 821.02,
 Pneumococcal Infections: 0.05, 0.35, 2.75, 30.93, 75.81, 187.50, 405.32, 715.00, 803.51, 905.32,
 Pneumonia: 0.05, 0.35, 0.75, 0.93, 5.71, 7.50, 345.83, 465.34, 593.50, 725.00,
 Pneumonia, Interstitial: (see Lung Diseases, Interstitial)
 Pneumonia, Lobar: (see Pneumonia)
 Pneumonic Plague: (see Plague)
 Pneumonitis: (see Pneumonia)
 Pneumonitis, Interstitial: (see Lung Diseases, Interstitial)
 Pneumothorax: 0.24, 0.70, 7.50, 12.33, 5.50, 42.50, 172.50, 493.02, 622.53, 819.34,
 POEMS Syndrome: 0.04, 0.22, 0.62, 13.52, 5.50, 40.00, 175.83, 432.41, 565.36, 709.83
 Poikiloderma of Civatte: 0.11, 0.49, 0.78, 12.50, 43.00, 122.50, 272.50, 545.34, 612.50, 829.34,
 Poland Syndrome: 0.19, 0.26, 0.60, 11.09, 37.50, 250.00, 425.34, 571.00, 868.00, 938.00,
 Polio: (see Poliomyelitis)
 Poliodystrophia Cerebri: (see Diffuse Cerebral Sclerosis of Schilder)
 Poliomyelitis: 0.02, 0.12, 0.75, 37.93, 105.17, 213.71, 465.00, 597.50, 724.37, 825.34
 Poliomyelitis, Nonpoliovirus: (see Poliomyelitis)
 Poliomyelitis, Preparalytic: (see Poliomyelitis)
 Polyarteritis Nodosa: 0.08, 0.32, 0.73, 3.87, 19.12, 159.32, 285.00, 654.03, 724.34, 933.91
 Polyarthritides: (see Arthritis)
 Polychondritis, Chronic Atrophic: (see Polychondritis, Relapsing)
 Polychondritis, Relapsing: 0.04, 0.12, 0.95, 19.30, 121.44, 201.33, 485.83, 653.02, 807.50, 973.34
 Polycystic Kidney Diseases: 0.16, 0.55, 0.95, 7.50, 12.71, 37.50, 125.00, 175.34, 434.25, 567.70
 Polycystic Ovary Syndrome: 0.04, 0.50, 0.97, 2.75, 12.85, 20.00, 37.50, 122.53, 325.87, 840.02
 Polycythemia Vera: 0.14, 0.22, 0.73, 13.02, 55.37, 121.20, 271.01, 694.00, 715.70, 824.37,
 Polyendocrinopathies, Autoimmune: 0.05, 0.26, 0.57, 2.50, 13.39, 85.34, 157.50, 525.83, 757.77, 975.34,
 Polyglandular Type I Autoimmune Syndrome: (see Polyendocrinopathies, Autoimmune)
 Polyglandular Type II Autoimmune Syndrome: (see Polyendocrinopathies, Autoimmune)
 Polyhydramnios: 0.18, 0.55, 1.00, 5.25, 27.50, 42.50, 72.50, 195.87, 420.02, 719.34
 Polymenorrhea: (see Menstruation Disturbances)
 Polymyalgia Rheumatica: 0.17, 0.55, 0.95, 5.71, 13.93, 137.50, 262.50, 497.50, 626.07, 822.53,
 Polymyoclonus: (see Myoclonus)
 Polymyositis: 0.07, 0.93, 2.95, 17.50, 78.89, 182.39, 332.50, 537.50, 732.01, 896.52,
 Polymyositis-Dermatomyositis: (see Dermatomyositis)
 Polyneuropathies: 0.13, 0.83, 3.73, 17.85, 105.34, 217.25, 445.00, 587.50, 795.34, 953.00,
 Polyneuropathy, Acquired: (see Polyneuropathies)
 Polyomavirus Infections: 0.13, 0.52, 6.75, 71.25, 105.15, 347.50, 572.50, 690.00, 775.87, 826.90
 Polyopsia: (see Diplopia)
 Polyposis Coli, Familial: (see Adenomatous Polyposis Coli)
 Polyposis Syndrome, Familial: (see Adenomatous Polyposis Coli)
 Polyradiculitis: (see Polyradiculopathy)
 Polyradiculoneuropathy, Acute Inflammatory: (see Guillain-Barre Syndrome)
 Polyradiculopathy: 0.11, 0.49, 0.78, 12.50, 43.00, 122.50, 262.50, 555.34, 692.50, 819.34,
 Polyradiculopathy, Abdominal: (see Polyradiculopathy)
 Pompe's Disease: (see Glycogen Storage Disease)
 Popliteal Cyst: 0.17, 0.35, 8.85, 57.50, 117.50, 237.52, 357.50, 691.02, 810.50, 915.70,

Porphyria, Erythropoietic: 0.08, 0.41, 2.83, 15.25, 67.25, 221.01, 471.02, 597.52, 722.30, 822.57,
 Porphyria, Erythropoietic, Congenital: (see Porphyria, Erythropoietic)
 Porphyrias: 0.15, 0.25, 3.97, 27.50, 110.53, 215.87, 467.50, 715.34, 802.41, 952.20
 Postcommissurotomy Syndrome: (see Postpericardiotomy Syndrome)
 Proctosigmoiditis: (see Proctocolitis)
 Progeria: 0.04, 0.12, 0.95, 12.85, 32.50, 50.00, 235.31, 603.50, 747.50, 823.30,
 Progeria, Adult: (see Werner Syndrome)
 Prognathism: 0.08, 0.24, 0.92, 1.80, 2.25, 127.50, 255.31, 693.20, 893.50, 926.07,
 Progressive Intracranial Occlusive Arteropathy: (Moyamoya): (see Moyamoya Disease)
 Progressive Muscular Atrophy: (see Muscular Atrophy, Spinal)
 Progressive Supranuclear Ophthalmoplegia: (see Supranuclear Palsy, Progressive)
 Prolactin Hypersecretion Syndrome: (see Hyperprolactinemia)
 Prolactin, Inappropriate Secretion: (see Hyperprolactinemia)
 Prolapsed Disk: (see Intervertebral Disk Displacement)
 Prosopagnosia: 0.24, 0.73, 0.87, 7.50, 30.00, 67.50, 95.90, 92.50, 524.37, 650.00
 Prostate Cancer: (see Cancer: Prostatic)
 Prostate – Enlarged: 0.83, 1.87, 5.63, 152.30, 328.92, 424.21, 482.13, 502.93, 553.70, 591.42,
 Prostate – Infection / Pain: 0.83, 1.87, 5.63, 152.30, 328.92, 424.21, 482.13, 502.93, 553.70, 591.42,
 Prostatic Diseases: 0.13, 0.57, 0.83, 2.25, 5.71, 32.50, 97.50, 332.41, 372.00, 520.00,
 Prosthesis Implantation: 0.10, 0.52, 0.87, 3.20, 15.89, 32.75, 132.00, 437.50, 525.83, 725.31
 Prosthodontics: 0.17, 0.72, 1.65, 16.85, 55.25, 127.50, 455.87, 565.00, 752.00, 975.31
 Proteinuria: 0.05, 0.41, 0.87, 57.50, 78.00, 132.30, 351.50, 652.31, 825.87, 915.83
 Proteus Syndrome: 0.06, 0.25, 0.87, 12.30, 55.71, 85.00, 187.50, 442.50, 696.50, 875.31
 Protozoan Infections: 0.02, 0.23, 0.85, 5.71, 55.83, 172.50, 317.50, 663.50, 725.31, 853.02
 Prune Belly Syndrome: 0.08, 0.52, 30.65, 24.50, 117.30, 335.00, 536.42, 611.00, 804.28, 941.02,
 Pruritus: 0.06, 0.49, 9.65, 57.50, 219.51, 370.40, 472.50, 625.31, 725.87, 871.00,
 Pruritus Vulvae: 0.16, 0.35, 0.95, 5.50, 27.50, 47.50, 357.30, 478.50, 527.00, 717.00
 Pseudoaphakia: (see Cataract)
 Pseudoexfoliation Syndrome: (see Exfoliation Syndrome)
 Pseudofolliculitis Barbae: (see Hair Diseases)
 Pseudo-Gaucher Disease: 0.06, 0.25, 0.87, 12.33, 5.31, 125.83, 287.50, 442.50, 696.50, 825.31
 Pseudo-Hurler Polydystrophy: (see Mucopolysaccharidoses)
 Pseudomelia: (see Phantom Limb)
 Pseudomonas Infections: 0.06, 0.23, 8.85, 45.25, 115.30, 215.31, 437.50, 662.50, 825.34, 917.03
 Pseudomyxoma Peritonei: 0.08, 0.52, 0.65, 2.50, 10.53, 35.83, 224.37, 675.87, 727.00, 867.00,
 Pseudopelade: (see Alopecia)
 Pseudopolyarthritides, Rhizomelic: (see Polymyalgia Rheumatica)
 Pseudosclerosis: (see Hepatolenticular Degeneration)
 Pseudotumor Cerebri: 0.06, 0.49, 0.68, 7.50, 102.50, 231.70, 472.50, 625.69, 705.70, 857.20
 Pseudoxanthoma Elasticum: 0.16, 0.35, 0.95, 5.50, 27.50, 47.50, 350.00, 425.31, 571.00, 859.00
 Psittacosis: 0.04, 0.23, 1.97, 25.71, 132.50, 332.50, 415.02, 675.23, 858.59, 915.38
 Psoriasis: 0.05, 0.55, 1.78, 5.97, 85.15, 117.15, 453.20, 692.23, 824.37, 951.00
 Psudogout: (see Gout)
 Psychoses: (see Psychotic Disorders)
 Psychosis, Brief Reactive: (see Psychotic Disorders)
 Psychosis, Manic-Depressive: (see Bipolar Disorder)
 Psychotic Disorders: 0.57, 0.68, 0.87, 2.50, 5.71, 32.50, 92.50, 322.53, 519.34, 653.69
 PTA Deficiency: (see Factor XI Deficiency: (Rosenthal Syndrome))
 PTEN Hamartoma Tumor Syndrome: (see Hamartoma Syndrome, Multiple: (Cowden's Disease))
 Pterygium: 0.08, 2.18, 17.93, 71.50, 121.80, 217.50, 431.69, 615.85, 791.52, 923.31,
 Ptosis, Eyelid: (see Blepharoptosis)
 PTSD: (see Stress Disorders, Post-Traumatic)
 Puerperal Disorders: 0.14, 0.89, 1.92, 5.85, 67.10, 135.50, 432.50, 525.31, 734.25, 878.50,
 Puerperal Infection:
 Pulmonary Alveolar Proteinosis: 0.05, 0.41, 0.92, 1.97, 207.50, 315.93, 587.50, 625.31, 776.29, 826.07
 Pulmonary Atresia: 0.15, 0.41, 0.68, 0.98, 7.52, 11.81, 89.51, 417.43, 671.98, 905.70
 Pulmonary Cancer: 0.23, 0.41, 0.72, 0.87, 5.50, 13.01, 81.53, 410.41, 527.21, 915.91
 Pulmonary Disease, Chronic Obstructive: 0.37, 0.41, 0.62, 0.97, 7.50, 15.31, 87.50, 419.43, 773.98, 845.70
 Pulmonary Diseases: 0.16, 0.21, 0.42, 0.97, 7.54, 11.81, 67.58, 415.43, 671.98, 905.70,
 Pulmonary Edema: 0.75, 0.41, 0.82, 0.97, 7.50, 19.89, 37.53, 125.31, 375.93, 519.34, 682.02, 750.00, 898.00
 Pulmonary Embolism: 0.35, 0.41, 0.92, 0.97, 7.50, 13.42, 71.50, 205.41, 476.29, 515.70, 691.27, 754.19, 995.21,
 Pulmonary Emphysema: 0.55, 0.41, 0.62, 1.97, 7.50, 15.93, 67.50, 209.31, 345.69, 502.51, 595.29, 776.87, 901.50,
 Pulmonary Fibrosis: 0.65, 0.41, 0.62, 4.97, 7.50, 15.31, 87.50, 325.93, 385.90, 504.37, 651.63, 764.89, 912.50,
 Pulmonary Hypertension: (see Hypertension, Pulmonary)
 Pulmonary Inflammation: (see Pneumonia)
 Pulmonary Neoplasms: (see Cancer: Lung)
 Pulmonary Sarcoidosis: (see Sarcoidosis, Pulmonary)
 Pulmonary Thromboembolism: (see Pulmonary Embolism)
 Pulmonary Valve Atresia: (see Pulmonary Atresia)
 Pulmonic Plague: (see Plague)
 Pulsatile Tinnitus: (see Tinnitus)
 Pulseless Disease: (see Takayasu Arteritis)
 Pupil Disorders: 0.02, 0.24, 1.57, 9.85, 201.75, 364.00, 423.01, 697.30, 875.93, 979.53,
 Pupil Reaction Absent: (see PUPIL DISORDERS)
 Pupillary Functions, Abnormal: (see PUPIL DISORDERS)
 Puppet Children: (see Angelman Syndrome)
 Purpura: 0.13, 0.23, 0.65, 18.20, 57.50, 108.02, 305.31, 606.30, 719.94, 822.53,
 Purpura Hemorrhagica: (see Purpura, Schoenlein-Henoch)
 Purpura, Nonthrombocytopenic: (see Purpura, Schoenlein-Henoch)
 Purpura, Schoenlein-Henoch: 0.06, 0.50, 0.60, 3.87, 212.50, 323.00, 502.10, 690.09, 722.92, 951.00
 Purpura, Thrombocytopenic: 0.04, 0.50, 0.60, 9.07, 73.50, 283.50, 502.50, 635.00, 805.31, 975.90
 Purpura, Thrombopenic: (see Purpura, Thrombocytopenic)
 Purpura, Thrombotic Thrombocytopenic: 0.05, 0.50, 1.90, 112.87, 312.50, 405.50, 652.50, 726.07, 802.06, 923.20

Purpura, Thrombotic Thrombopenic: (see Purpura, Thrombotic Thrombocytopenic)
Pustular Psoriasis of Palms and Soles: (see Psoriasis)
Pustulosis of Palms and Soles: (see Psoriasis)
Pustulosis Palmaris et Plantaris: (see Psoriasis)
Pyelonephritis: 0.05, 0.35, 0.75, 0.93, 5.25, 7.50, 442.50, 793.50, 875.69, 951.17,
Pyelonephritis, Acute Necrotizing: (see Pyelonephritis)
Pyoderma Gangrenosum: 0.03, 0.32, 0.73, 0.95, 14.00, 75.31, 185.00, 310.50, 625.31, 971.00
Pyorrhea Alveolaris: (see Periodontal Diseases)
Pyothorax: (see Empyema, Pleural)
Pyrexia: (see Fever)
Pyromania: (see Firesetting Behavior)

Q

Q Fever: 0.80, 1.12, 9.85, 51.71, 75.93, 412.02, 385.69, 690.00, 812.93, 906.42,
Quadrantanopsia: (see Hemianopsia)
Quadripareisis: (see Quadriplegia)
Quadriplegia: 0.15, 0.46, 0.95, 5.85, 62.50, 107.50, 217.50, 496.50, 855.72, 915.31,
Quadriplegic Infantile Cerebral Palsy: (see Cerebral Palsy)
Quincke's Edema: (see Angioedema)

R

Rabies: 0.07, 0.18, 1.65, 7.93, 102.53, 165.50, 415.00, 693.50, 875.31, 915.93,
Rachischisis: (see Spinal Dysraphism)
Rachitis: (see Rickets)
Radiation Detox: 0.25, 0.50, 2.75, 65.35, 105.31, 328.21, 357.00, 405.15, 424.65, 575.20
Raillietiniasis: (see Cestode Infections)
Ramsay Hunt Auricular Syndrome: (see Herpes Zoster Oticus)
Ramsay Hunt Paralysis Syndrome: (see Parkinsonian Disorders)
Ranula: 0.18, 0.55, 1.00, 7.50, 30.00, 42.50, 72.50, 95.75, 90.00, 519.34,
Rasmussen Syndrome: (see Encephalitis)
Rat-Bite Fever: 0.17, 0.55, 0.95, 35.12, 85.31, 137.50, 562.50, 697.50, 722.53, 920.00
Rathke Pouch Tumor: (see Craniopharyngioma)
Raynaud Disease: 0.07, 0.50, 0.97, 9.00, 11.09, 131.50, 237.50, 415.70, 725.00, 825.95,
Reading Disability, Developmental: (see Dyslexia)
Reading Disorder: (see Dyslexia)
Reading Disorder, Developmental: (see Dyslexia)
Reaven Syndrome X: (see Metabolic Syndrome X)
Reconstructive Surgical Procedures: 0.06, 0.23, 0.73, 0.87, 105.72, 237.25, 432.50, 526.07, 669.71, 819.34
Reconstructive Surgical Procedures, Cosmetic: (see Reconstructive Surgical Procedures)
Recruitment, Loudness: (see Hyperacusis)
Rectal Cancer: (see Cancer: Rectal Neoplasms, Anal Cancer)
Rectal Diseases: 0.19, 0.52, 0.57, 0.80, 2.25, 17.50, 30.00, 573.20, 665.31, 822.30,
Rectal Prolapse: 0.13, 0.23, 0.75, 0.85, 51.31, 327.25, 495.00, 681.50, 791.95, 953.00,
Rectal Tumors: (see Cancer: Rectal Neoplasms)
Rectocolitis: (see Proctocolitis)
Rectocolitis, Hemorrhagic: (see Proctocolitis)
Rectocolitis, Ulcerative: (see Proctocolitis)
Rectosigmoiditis: (see Proctocolitis)
Refetoff Syndrome: (see Thyroid Hormone Resistance Syndrome)
Reflex Sympathetic Dystrophy: 0.09, 0.52, 0.65, 0.93, 5.71, 87.50, 255.31, 525.29, 675.31, 878.50
Refractive Errors: 0.03, 0.24, 0.70, 15.83, 29.75, 187.50, 345.95, 592.50, 820.11, 923.53,
Refsum Disease: 0.04, 0.41, 0.62, 0.97, 7.50, 20.00, 87.50, 342.06, 635.31, 834.45,
Regurgitation, Gastric: (see Gastroesophageal Reflux)
Reinke's Edema: (see Voice Disorders)
Relapsing Fever: 0.08, 0.57, 0.90, 5.71, 45.20, 152.59, 262.50, 695.02, 715.73, 819.34
Remittent Fever: (see Malaria)
Renal Artery Obstruction: 0.07, 0.55, 0.85, 7.58, 132.60, 347.50, 472.50, 597.50, 775.95, 925.31,
Renal Artery Stenosis: (see Renal Artery Obstruction)
Renal Calculi: (see Kidney Calculi)
Renal Dialysis: 0.06, 0.50, 0.87, 12.85, 27.50, 141.59, 301.23, 453.02, 783.40, 825.03
Renal Disease, End-Stage: (see Kidney Failure, Chronic: (End Stage Renal Disease))
Renal Failure, Acute: (see Kidney Failure, Acute)
Renal Failure, Chronic: (see Kidney Failure, Chronic: (End Stage Renal Disease))
Renal Failure, End-Stage: (see Kidney Failure, Chronic: (End Stage Renal Disease))
Renal Osteodystrophy: 0.04, 0.55, 0.78, 0.97, 5.87, 57.05, 152.03, 592.50, 602.59, 953.72,
Renal Rickets: (see Renal Osteodystrophy)
Reptile Diseases: 0.16, 0.57, 0.65, 0.87, 2.50, 15.75, 232.50, 492.50, 826.07, 925.95,
Residual Cancer: (see Cancer: Residual)
Residual Tumor: (see Cancer: Residual)
Respiratory Chain Deficiencies, Mitochondrial: (see Mitochondrial Diseases)
Respiratory Distress Syndrome, Newborn: 0.07, 0.55, 0.65, 0.87, 7.50, 16.02, 42.01, 190.00, 675.29, 826.90
Respiratory Hypersensitivity: 0.06, 0.55, 0.70, 9.87, 74.50, 130.00, 240.00, 490.00, 675.29, 879.50,
Respiratory Syncytial Virus Infections: 0.04, 0.55, 0.57, 0.87, 7.50, 50.19, 140.00, 390.00, 624.37, 819.34,
Respiratory Syndrome, Severe Acute: (see Severe Acute Respiratory Syndrome)
Respiratory Tract Disease: 0.10, 0.55, 0.73, 0.87, 67.20, 172.85, 230.00, 533.20, 675.95, 875.29
Respiratory Tract Infections: 0.10, 0.55, 0.73, 0.87, 67.20, 172.85, 230.00, 533.20, 675.95, 875.29
Resting Tremor: (see Tremor)
Restless Legs Syndrome: 0.16, 0.57, 7.78, 23.97, 125.95, 327.50, 422.50, 590.00, 715.70, 836.42,
Retardation, Mental: (see Mental Retardation)

Reticulohistiocytoma: (see Histiocytosis, Non-Langerhans-Cell)
 Reticulolymphosarcoma: (see LYMPHOMA)
 Retinal Detachment: 0.08, 0.46, 1.00, 7.50, 217.50, 327.50, 452.50, 665.75, 796.50, 834.25,
 Retinal Diseases: 0.07, 0.50, 1.00, 7.50, 17.50, 127.50, 335.29, 565.75, 725.95, 919.34,
 Retinal Pigment Epithelial Detachment: (see Retinal Detachment)
 Retinal Vein Occlusion: 0.07, 0.50, 1.00, 7.50, 17.50, 127.50, 335.29, 565.75, 725.95, 919.34,
 Retinitis Pigmentosa: 0.07, 0.50, 1.00, 7.50, 17.50, 127.50, 335.29, 525.15, 705.22, 813.67,
 Retinoblastoma: 0.55, 0.68, 0.87, 7.50, 13.61, 40.00, 90.00, 375.95, 575.31, 827.00,
 Retinopathy of Prematurity: 0.16, 0.57, 0.78, 0.95, 8.50, 95.69, 217.52, 491.00, 524.37, 892.41
 Retinoschisis: 0.04, 0.12, 0.95, 13.39, 13.93, 50.00, 165.80, 493.20, 722.70, 905.31,
 Retinoschisis, Degenerative: (see Retinoschisis)
 Retinoschisis, Juvenile, X-Linked: (see Retinoschisis)
 Retrobulbar Neuritis: (see Optic Neuritis)
 Retrolental Fibroplasia: (see Retinopathy of Prematurity)
 Retroperitoneal Fibrosis: 0.07, 0.46, 0.65, 112.95, 295.87, 347.50, 427.50, 695.28, 750.00, 875.95,
 Retropharyngeal Abscess: 0.12, 0.25, 0.62, 2.50, 3.00, 315.75, 425.28, 697.50, 869.71, 925.28
 Rett Syndrome: 0.13, 0.23, 0.62, 9.97, 167.50, 325.50, 422.50, 650.00, 875.95, 919.34,
 Reye Syndrome: 0.04, 0.12, 0.95, 13.02, 172.50, 259.00, 365.08, 591.00, 710.50, 835.28,
 Rhabdoid Tumor: 0.07, 0.46, 0.65, 0.95, 51.25, 147.50, 277.50, 395.75, 633.91, 845.28,
 Rhabdomyolysis: 0.07, 0.18, 0.73, 34.21, 205.69, 317.25, 412.50, 692.50, 776.95, 838.25,
 Rhabdomyosarcoma: 0.12, 0.27, 9.33, 34.21, 205.69, 317.25, 412.50, 692.50, 776.95, 838.25,
 Rheumatic Disease: 0.13, 0.23, 0.62, 0.95, 7.50, 68.50, 232.50, 551.10, 779.23, 839.43,
 Rheumatic Fever: 0.13, 0.25, 0.62, 0.95, 7.50, 72.50, 232.50, 551.10, 779.23, 839.43,
 Rheumatism: (see RHEUMATIC DISEASES)
 Rheumatism, Articular, Acute: (see Rheumatic Fever)
 Rheumatism, Muscular: (see Fibromyalgia)
 Rheumatism, Peri-Extra-Articular: (see Polymyalgia Rheumatica)
 Rheumatoid Arthritis: (see Arthritis, Rheumatoid)
 Rheumatoid Purpura: (see Purpura, Schoenlein-Henoch)
 Rheumatoid Spondylitis: (see Spondylitis, Ankylosing)
 Rhinitis: 0.02, 0.52, 0.75, 0.83, 112.50, 217.50, 345.75, 497.50, 775.28, 825.00,
 Rhinoscleroma: 0.08, 0.24, 0.63, 7.82, 32.25, 67.50, 155.29, 391.02, 415.70, 726.07
 Rickets: 0.07, 0.46, 1.56, 5.95, 17.50, 127.50, 250.00, 465.75, 696.50, 819.34,
 Rickets, Renal: (see Renal Osteodystrophy)
 Rickettsia Infections: 0.13, 0.18, 0.83, 5.25, 127.50, 212.50, 335.28, 560.00, 695.95, 997.50,
 Rift Valley Fever: 0.04, 0.12, 0.95, 14.030, 118.52, 251.29, 365.28, 590.00, 722.70, 977.50,
 Right Ventricular Dysplasia, Arrhythmogenic: (see Arrhythmogenic Right Ventricular Dysplasia)
 Right Ventricular Hypertrophy: (see Hypertrophy, Right Ventricular)
 Riley-Day Syndrome: (see Dysautonomia, Familial)
 Ring Constrictions, Intrauterine: (see Amniotic Band Syndrome)
 Ringworm: (see Tinea)
 RNA Virus Infections: 0.07, 0.88, 9.71, 68.83, 102.85, 205.28, 312.50, 492.50, 675.95, 823.37,
 Robinow Syndrome: 0.13, 0.91, 14.93, 87.50, 117.60, 315.75, 435.28, 571.50, 796.50, 825.00
 Rochalimaea Infections: (see Bartonella Infections)
 Rocky Mountain Spotted Fever: 0.07, 0.52, 7.57, 33.80, 282.75, 405.75, 523.88, 667.50, 825.28, 915.70
 Rod-Cone Dystrophy: (see Retinitis Pigmentosa)
 Rodent Ulcer: (see Carcinoma, Basal Cell)
 Romano-Ward Syndrome: (see Long QT Syndrome)
 Romberg Disease: (see Facial Hemiatrophy: (Romberg Disease))
 Rosacea: 0.02, 0.52, 0.73, 0.83, 2.50, 217.50, 545.28, 697.50, 775.75, 875.28,
 Rosai-Dorfman Disease: (see Histiocytosis, Non-Langerhans-Cell)
 Rosenthal Syndrome: (see Factor XI Deficiency: (Rosenthal Syndrome))
 Roseola Infantum: (see Exanthema Subitum: (Roseola Infantum, Sixth Disease))
 Ross River Virus Infections: (see Alphavirus Infections)
 Rotary Nystagmus: (see Nystagmus, Pathologic)
 Rotor Syndrome: (see Hyperbilirubinemia, Hereditary)
 Roussy-Levy Syndrome: (see Charcot-Marie-Tooth Disease: (HMSN I, II))
 Royer Syndrome: (see Prader-Willi Syndrome)
 RSH Syndrome: (see Smith-Lemli-Opitz Syndrome)
 Rubber Allergy: (see Latex Hypersensitivity)
 Rubella: 0.07, 0.24, 0.60, 7.22, 132.25, 427.50, 555.95, 690.00, 875.00, 936.42,
 Rubeola: (see Measles)
 Rubinstein-Taybi Syndrome
 Runt Disease: (see GRAFT VS HOST DISEASE)
 Russell Silver Syndrome: 0.41, 0.73, 7.87, 27.50, 227.50, 367.50, 525.28, 615.70, 745.01, 933.27

S

Saccular Aneurysm: (see Intracranial Aneurysm)
 Saethre-Chotzen Syndrome: (see Acrocephalosyndactylia)
 Saint Anthonys Fire: (see Ergotism)
 Salaam Seizures: (see Spasms, Infantile)
 Salivary Gland Diseases: 0.41, 0.73, 0.87, 7.50, 230.00, 367.50, 525.75, 619.34, 896.01, 982.45,
 Salivary Gland Virus Disease: (see Cytomegalovirus Infections)
 Salmonella enteritidis intestinal: 0.18, 0.57, 1.85, 7.50, 329.00, 354.00, 386.00, 380.00, 575.28, 724.37
 Salmonella paratyphi: 0.18, 0.57, 1.85, 7.50, 329.00, 365.05, 370.10, 368.00, 385.00, 724.37
 Salmonella typhimurium food poisoning: 0.18, 0.57, 1.85, 7.50, 329.00, 382.30, 386.55, 355.00, 386.00, 390.00
 Salmonellosis: (see Salmonella Infections)
 Salpingitis: 0.17, 0.55, 0.95, 75.00, 125.28, 237.50, 362.50, 597.50, 775.95, 915.70,
 Samter's Syndrome: 0.18, 0.57, 1.00, 5.25, 27.50, 72.50, 172.50, 395.75, 575.28, 760.00,
 Sandfly Fever: (see Phlebotomus Fever: (Sandfly Fever, Pappataci Fever))

Sandhoff Disease: 0.17, 0.55, 0.95, 5.15, 13.98, 137.50, 362.50, 697.50, 775.00, 922.53,
 Sanfilippo Syndrome: (see Mucopolysaccharidoses)
 Santavuori-Haltia Disease: (see Neuronal Ceroid-Lipofuscinoses)
 Sao Paulo Typhus: (see Rocky Mountain Spotted Fever)
 SAPHO Syndrome: (see Acquired Hyperostosis Syndrome: (SAPHO Syndrome))
 Sarcoidosis: 0.07, 0.50, 37.50, 75.56, 325.27, 475.27, 527.00, 661.71, 742.00, 988.90
 Sarcoidosis, Pulmonary: 0.08, 0.35, 37.50, 115.70, 322.06, 325.27, 175.00, 475.19, 527.00, 834.50
 Sarcoma: 0.04, 0.37, 0.87, 2.25, 2.50, 70.00, 95.27, 269.71, 175.27, 350.00
 Sarcoma, Cerebellar, Circumscribed Arachnoidal: (see Medulloblastoma)
 Sarcoma, Epithelioid: (see Sarcoma)
 Sarcoma, Ewing's: 0.03, 0.25, 0.78, 0.93, 7.50, 95.75, 300.00, 454.37, 615.19, 784.81,
 Sarcoma, Germinoblastic: (see LYMPHOMA)
 Sarcoma, Osteogenic: (see Osteosarcoma)
 Sarcoma, Soft Tissue: (see Sarcoma)
 Sarcoma, Spindle Cell: (see Sarcoma)
 SARS: (see Severe Acute Respiratory Syndrome)
 Scabies: 0.24, 0.70, 7.50, 10.89, 5.50, 142.50, 372.50, 490.00, 825.27, 919.34
 Scalenus Anticus Syndrome: (see Thoracic Outlet Syndrome)
 Scapuloperoneal Form of Spinal Muscular Atrophy: (see Muscular Atrophy, Spinal)
 Scarlet Fever: 0.11, 0.23, 0.85, 5.15, 15.00, 115.27, 240.00, 462.50, 750.00, 957.30,
 Schamberg's Disease: (see Pigmentation Disorders)
 Schaumann's Disease: (see Sarcoidosis)
 Scheie Syndrome: (see Mucopolysaccharidoses)
 Scheuermann Disease: 0.05, 0.46, 0.90, 2.50, 27.50, 132.50, 342.50, 485.19, 550.00, 825.71,
 Schilder Disease: (see Diffuse Cerebral Sclerosis of Schilder)
 Schilder-Addison Complex: (see Adrenoleukodystrophy)
 Schistosomiasis: 0.13, 0.23, 0.73, 0.85, 5.25, 137.25, 545.75, 687.50, 895.27, 976.29,
 Schizencephaly: 0.19, 0.50, 0.57, 0.95, 52.30, 112.50, 342.50, 567.50, 796.50, 825.27,
 Schizoaffective Disorder: (see Psychotic Disorders)
 Schizophrenia: 0.07, 0.50, 0.97, 9.00, 12.85, 132.50, 337.50, 524.37, 758.57, 955.72,
 Schizophrenic Disorders: (see Schizophrenia)
 Schizophreniform Disorders: (see Psychotic Disorders)
 Schmidt's Syndrome: (see Polyendocrinopathies, Autoimmune)
 Schnitzler Syndrome: 0.13, 0.23, 0.75, 0.85, 5.69, 117.25, 345.75, 587.50, 695.27, 875.98,
 Schoenlein-Henoch Purpura: (see Purpura, Schoenlein-Henoch)
 Schwannoma: (see Neurilemmoma: (Neurinoma))
 Schwannoma, Acoustic: (see Neuroma, Acoustic)
 Schwannoma, Vestibular: (see Neuroma, Acoustic)
 Schwannomatosis, Plexiform: (see Neurilemmoma: (Neurinoma))
 Sciatic Neuralgia: (see Sciatica)
 Sciatica: 0.19, 0.50, 0.70, 0.97, 14.63, 42.50, 67.50, 196.50, 452.93, 777.50,
 SCID: (see Severe Combined Immunodeficiency)
 Scimitar Syndrome: 0.08, 0.35, 5.15, 55.75, 85.27, 92.50, 355.72, 477.50, 527.00, 661.71,
 Scleritis: 0.08, 0.35, 5.19, 55.00, 72.50, 92.50, 322.06, 475.27, 827.00, 967.00,
 Scleroderma, Systemic: 0.02, 0.32, 0.62, 0.95, 124.37, 325.19, 175.00, 479.50, 527.00, 667.00,
 Scleroma, Nasal: (see Rhinoscleroma)
 Sclerosis, Disseminated: (see Multiple Sclerosis)
 Sclerosis, Hereditary Spinal: (see Friedreich Ataxia)
 Sclerosis, Systemic: (see Scleroderma, Systemic)
 Scoliosis: 0.05, 0.24, 0.60, 5.25, 62.50, 90.00, 219.34, 422.53, 561.93, 987.23
 Scotoma: 0.07, 0.73, 2.50, 5.81, 50.00, 175.27, 434.25, 566.41, 847.96, 930.12
 Scotoma, Arcuate: (see Scotoma)
 Scotoma, Bjerrum: (see Scotoma)
 Scotoma, Central: (see Scotoma)
 Scotoma, Centrocecal: (see Scotoma)
 Scrub Typhus: 0.02, 0.32, 0.62, 0.97, 12.69, 112.50, 265.75, 425.71, 745.19, 935.70,
 Seasickness: (see Motion Sickness)
 Seasonal Affective Disorder: 0.13, 0.22, 55.00, 73.30, 92.50, 132.41, 233.91, 475.27, 527.00, 667.00,
 Seasonal Mood Disorder: (see Seasonal Affective Disorder)
 Sebaceous Cyst: (see Epidermal Cyst)
 Seborrheic Keratosis: (see Keratosis, Seborrheic)
 Second Cranial Nerve Diseases: (see OPTIC NERVE DISEASES)
 See-Saw Nystagmus: (see Nystagmus, Pathologic)
 Seizure Disorder: (see Epilepsy)
 Seizures: 0.46, 0.95, 67.50, 150.00, 275.19, 519.34, 682.45, 711.21, 859.83, 922.53
 Seizures, Convulsive: (see Seizures)
 Seizures, Focal: (see Seizures)
 Seizures, Generalized: (see Seizures)
 Seizures, Motor: (see Seizures)
 Seizures, Sensory: (see Seizures)
 Semilobar Holoprosencephaly: (see Holoprosencephaly)
 Senile Dementia, Alzheimer Type: (see Alzheimer Disease)
 Senile Osteoporosis: (see Osteoporosis)
 Senile Paranoid Dementia: (see Dementia)
 Sensory Agnosia: (see Agnosia)
 Sensory and Autonomic Neuropathies, Hereditary: (see Hereditary Sensory and Autonomic Neuropathies)
 Sensory Neuropathy, Hereditary: (see Hereditary Sensory and Autonomic Neuropathies)
 Sepsis: 0.07, 0.22, 32.50, 93.50, 175.75, 479.93, 527.00, 667.00, 721.00, 986.22
 Sepsis Syndrome: (see Systemic Inflammatory Response Syndrome)
 Septic Shock: (see Shock, Septic)
 Septo-Optic Dysplasia: 0.22, 0.97, 7.50, 85.19, 96.50, 95.75, 175.00, 524.37, 655.20, 995.20,
 Serotonin Syndrome: 0.07, 0.78, 1.30, 21.90, 65.19, 322.06, 479.93, 527.00, 667.00, 742.00,
 Severe Acute Respiratory Syndrome: 0.06, 0.52, 15.17, 42.50, 125.71, 376.29, 514.35, 682.45, 759.83, 918.50,

Severe Combined Immunodeficiency: 0.07, 0.24, 35.19, 150.00, 375.00, 477.50, 527.00, 662.71, 749.00, 969.67
Sever's Disease / Calcaneal Apophysitis: 0.04, 0.41, 0.73, 0.90, 65.17, 234.25, 300.00, 479.50, 527.00, 838.90
Sexually Transmitted Diseases, Bacterial: 0.04, 0.41, 17.50, 65.19, 222.53, 315.50, 477.50, 527.00, 667.00, 752.70,
Sezary Syndrome: 0.18, 0.30, 2.33, 17.50, 45.75, 375.17, 475.00, 527.00, 662.71, 723.01,
Sharp Syndrome: (see Mixed Connective Tissue Disease)
Sheehan Syndrome: (see Hypopituitarism)
Shingles: (see Herpes Zoster: (Shingles))
Shigella Infections General: 3.00, 73.30, 95.75, 175.00, 269.71, 318.00, 390.09, 394.00, 426.22, 512.81
Shigella dysenteriae intestinal problems: specific single frequency use <RUN> mode: 390.09
Shigella flexneri depression: specific single frequency use <RUN> mode: 394.00
Shigella sonnei invades tumors: specific single frequency use <RUN> mode: 318.00
Shock: 0.17, 0.32, 0.95, 115.50, 210.50, 475.19, 527.00, 667.00, 742.00, 985.67
Shock, Anaphylactic: (see Anaphylaxis)
Shock, Endotoxic: (see Shock, Septic)
Shock, Hemorrhagic: 0.17, 0.35, 55.75, 60.00, 115.70, 250.00, 524.37, 655.20, 754.19, 919.34
Shock, Septic: 0.18, 0.22, 55.00, 62.50, 132.41, 210.50, 475.17, 527.00, 667.00, 749.00,
Shock, Toxic: (see Shock, Septic)
Short Bowel Syndrome: 0.18, 0.30, 45.75, 72.50, 92.50, 375.19, 477.50, 527.00, 662.71, 727.05
Shoulder Injuries: 0.12, 5.50, 32.50, 125.71, 229.32, 479.50, 527.00, 667.00, 789.00, 918.20
Shoulder-Girdle Neuropathy: (see Brachial Plexus Neuritis: (Parsonage-Turner Syndrome))
Shoulder-Hand Syndrome: (see Reflex Sympathetic Dystrophy: (Type I Complex Regional Pain Syndrome))
Shy-Drager Syndrome: 0.07, 8.00, 13.98, 42.50, 97.50, 325.17, 515.70, 650.00, 750.00, 927.10,
Sialidosis: (see Mucopolidoses)
Sialorrhea: 0.24, 0.90, 9.00, 13.52, 85.00, 92.50, 250.00, 376.29, 425.75, 845.10
Sicca Syndrome: (see Sjogren's Syndrome)
Sick Building Syndrome: 0.02, 0.77, 2.50, 3.00, 92.50, 357.30, 425.17, 571.00, 845.00, 937.41,
Silicosis: 0.09, 07.25, 45.75, 72.50, 150.00, 325.19, 477.50, 527.00, 667.00, 761.20,
Simmonds Disease: (see Hypopituitarism)
Sinusitis: 0.11, 0.40, 0.83, 5.50, 25.00, 125.17, 225.75, 475.19, 527.00, 662.71,
Situs Inversus: 0.05, 0.12, 0.87, 5.00, 27.50, 62.50, 193.00, 322.53, 475.17, 527.00,
Sjogren's Syndrome: 0.13, 0.40, 57.50, 92.50, 175.19, 479.93, 527.00, 667.00, 742.00, 988.90
Skew Deviation: (see OCULAR MOTILITY DISORDERS)
Skin and Connective Tissue Diseases: (see specific Skin Diseases List)
Skin Cancer: (see Cancer: Skin Neoplasms)
Skin Diseases: 0.19, 0.37, 7.25, 45.75, 96.50, 325.00, 519.34, 655.20, 750.00, 922.53
Skin Diseases, Bacterial: 0.19, 0.37, 7.25, 45.75, 96.50, 325.00, 519.34, 655.20, 750.00, 922.53
Skin Diseases, Fungal: (see Dermatomycoses)
Skin Diseases, Infectious: 0.19, 0.37, 7.25, 45.75, 96.50, 325.00, 519.34, 655.20, 750.00, 922.53
Skin Diseases, Parasitic: (see "parasites" and select specific parasite species)
Skin – Scar Tissue healing: 0.19, 0.37, 7.25, 45.75, 120.50, 401.00, 409.31, 552.20, 750.00, 922.53
Skin – Collagen Building: 0.19, 0.37, 7.25, 45.75, 120.50, 424.00, 467.00, 493.10, 750.00, 922.53
Skin Mole: 0.19, 0.37, 7.25, 45.75, 120.50, 401.00, 409.31, 552.20, 750.00, 922.53
Skin Ulcer: 0.05, 0.95, 7.50, 8.00, 40.00, 57.50, 125.75, 325.17, 522.53, 655.20
Sleep Apnea, Central: 0.07, 0.37, 12.71, 47.50, 97.50, 225.75, 377.91, 519.34, 691.27, 753.07,
Sleep Disorders: 0.13, 0.40, 0.62, 42.50, 57.50, 92.50, 175.00, 475.17, 527.00, 667.00,
Sleep Disordered Breathing, Central: (see Sleep Apnea, Central)
Slipped Disk: (see Intervertebral Disk Displacement)
Slow Virus Diseases: 0.19, 0.37, 0.75, 45.19, 65.00, 96.50, 225.75, 514.35, 652.43, 759.83,
Smallpox: 0.08, 0.35, 5.50, 35.17, 62.50, 93.50, 225.00, 496.01, 682.45, 753.07
Smell Disorders: (see Olfaction Disorders)
Smith-Lemli-Opitz Syndrome: 0.08, 0.35, 5.50, 35.19, 72.50, 93.50, 342.06, 524.37, 655.20, 754.19
Smith-Magenis Syndrome: 0.95, 2.25, 32.50, 67.50, 97.50, 322.06, 375.17, 497.61, 653.69, 750.00
Smooth Pursuit Deficiency: (see OCULAR MOTILITY DISORDERS)
Sneddon Syndrome: 0.04, 0.35, 0.70, 60.00, 150.00, 322.53, 479.50, 527.00, 662.71, 749.00,
Sneddon-Champion Syndrome: (see Sneddon Syndrome)
Sudoku: (see Rat-Bite Fever: (Haverhill Fever))
Somatization Disorder: (see SOMATOFORM DISORDERS)
Somatoform Disorders: 0.07, 0.57, 23.10, 50.00, 375.19, 477.50, 527.00, 667.00, 753.23, 986.22
Somatotropin Hypersecretion Syndrome: (Acromegaly): (see Acromegaly)
Sore Throat: (see Pharyngitis)
Spasm: 0.06, 0.32, 0.60, 32.50, 67.50, 97.50, 325.75, 519.34, 691.27, 754.19,
Spasmodic Torticollis: (see Torticollis)
Spasms, Infantile: .06, 0.32, 0.60, 32.50, 67.50, 97.50, 325.75, 519.34, 691.27, 754.19.,
Spasmus Nutans: (see Spasms, Infantile)
Spastic Diplegia: (see Cerebral Palsy)
Spastic Quadriplegia: (see Quadriplegia)
Spastic Spinal Monoplegia Syndrome: (see Brown-Sequard Syndrome)
Spermatic Cord Torsion: 0.07, 0.46, 0.83, 2.50, 150.00, 225.75, 475.16, 667.00, 742.00, 985.67
Sphaerophorus Infections: (see Fusobacterium Infections)
Sphenopalatine Neuralgia: (see Facial Neuralgia)
Spherocytosis, Hereditary: 0.19, 0.30, 0.87, 137.94, 322.53, 477.50, 527.00, 667.00, 749.00, 988.90
Spider Veins: (see Telangiectasis)
Spielmeyer-Vogt Disease: (see Neuronal Ceroid-Lipofuscinoses)
Spina Bifida: (see Spinal Dysraphism)
Spina Bifida Occulta: 0.18, 7.50, 25.17, 52.50, 112.33, 175.00, 524.37, 682.45, 753.07, 927.10,
Spinal Adjustment, Chiropractic: (see Manipulation, Chiropractic)
Spinal Bifida, Closed: (see Spina Bifida Occulta)
Spinal Cord Diseases: 0.18, 0.32, 0.95, 7.50, 25.75, 52.50, 425.16, 571.00, 841.00, 932.00,
Spinal Cord Inflammation: (see Myelitis)
Spinal Cord Injuries: 0.18, 0.32, 0.95, 7.50, 25.75, 52.50, 425.16, 571.00, 841.00, 932.00,
Spinal Cord Myelodysplasia: (see Neural Tube Defects)
Spinal Diseases: 0.18, 0.32, 0.95, 7.50, 25.75, 52.50, 425.16, 571.00, 841.00, 932.00,
Spinal Dysraphism: 0.32, 0.80, 7.50, 25.16, 52.50, 255.93, 522.53, 691.27, 753.07, 912.33

Spinal Muscular Atrophies of Childhood: 0.18, 0.32, 25.00, 52.50, 134.25, 175.75, 426.90, 571.00, 843.00, 937.41,
 Spinal Muscular Atrophy: (see Muscular Atrophy, Spinal)
 Spinal Muscular Atrophy, Infantile: (see Spinal Muscular Atrophies of Childhood)
 Spinal Muscular Atrophy, Juvenile: (see Spinal Muscular Atrophies of Childhood)
 Spinal Osteophytosis: 0.10, 0.32, 52.50, 112.33, 175.17, 475.00, 527.00, 662.71, 742.00, 986.22
 Spinal Stenosis: 0.14, 0.32, 0.97, 7.50, 125.71, 175.75, 512.33, 682.02, 759.83, 927.10,
 Spinocerebellar Ataxia Type 3: (see Machado-Joseph Disease)
 Splenic Diseases: 0.04, 0.35, 7.25, 2.50, 60.00, 125.00, 300.00, 475.17, 527.00, 752.70,
 Splenic Rupture: 0.03, 0.57, 50.00, 205.83, 358.57, 475.16, 527.00, 667.00, 749.00, 985.67
 Spondylarthritis Ankylopoietica: (see Spondylitis, Ankylosing)
 Spondylitis, Ankylosing: 0.19, 0.18, 8.00, 55.75, 322.06, 477.50, 527.00, 662.71, 742.00, 988.90
 Spondylolisthesis: 0.46, 0.68, 32.71, 96.50, 319.34, 428.17, 512.33, 682.45, 753.07, 922.53
 Spongiform Encephalopathies, Transmissible: (see Prion Diseases)
 Spongiform Encephalopathy, Subacute: (see Creutzfeldt-Jakob Syndrome)
 Spongy Disease of White Matter: (see Canavan Disease)
 Sprengel's Deformity: 0.14, 0.30, 0.95, 178.72, 375.17, 477.50, 527.00, 667.00, 761.85, 988.90
 Sprue, Celiac: (see Celiac Disease)
 SSPE: (see Subacute Sclerosing Panencephalitis)
 St. Antonys Fire: (see Ergotism)
 Staphylococcal Infections: 0.05, 0.41, 0.80, 5.25, 87.50, 42.50, 376.27, 378.00, 380.85, 381.00,
 Stargardt Disease: (see Macular Degeneration)
 Status Dysraphicus: (see Spinal Dysraphism)
 Status Lymphaticus: (see LYMPHATIC DISEASES)
 Status Marmoratus: (see MOVEMENT DISORDERS)
 Status Migrainosus: (see Migraine Disorders)
 Steele-Richardson-Olszewski Syndrome: (see Supranuclear Palsy, Progressive)
 Steely Hair Syndrome: (see Menkes Kinky Hair Syndrome)
 Stein-Leventhal Syndrome: (see Polycystic Ovary Syndrome)
 Stenocardia: (see Angina Pectoris)
 Sterility: (see Infertility)
 Stevens-Johnson Syndrome: 0.19, 7.50, 8.00, 55.75, 225.00, 477.50, 527.00, 662.71, 742.00, 985.67
 Stickler Syndrome: 0.46, 2.50, 30.00, 57.50, 95.17, 325.71, 524.37, 691.27, 753.07, 927.10,
 Stiff-Man Syndrome: (see Stiff-Person Syndrome:)
 Stiff-Person Syndrome: 0.14, 0.95, 5.75, 12.71, 45.00, 125.17, 250.00, 479.93, 749.00, 986.22
 Still's Disease, Juvenile-Onset: (see Arthritis, Juvenile Rheumatoid)
 Stings: (see Bites and Stings)
 Stomatitis, Aphthous: 0.05, 0.41, 0.80, 5.17, 42.50, 119.34, 357.30, 527.00, 662.71, 789.00,
 Stomatognathic Diseases: 0.17, 0.37, 0.90, 2.75, 5.12, 52.50, 90.00, 234.25, 842.00, 937.41,
 Storage Pool Deficiency: (see Platelet Storage Pool Deficiency)
 Strabismus: 0.17, 0.57, 37.50, 87.50, 90.00, 452.59, 519.68, 684.81, 712.23, 997.87,
 Strabismus, Comitant: (see Strabismus: (Squint))
 Strabismus, Convergent: (see Esotropia)
 Strabismus, Divergent: (see Exotropia)
 Strabismus, Internal: (see Esotropia)
 Strabismus, Noncomitant: (see Strabismus: (Squint))
 Streeter Syndrome: (see Amniotic Band Syndrome)
 Streptococcal Infections: 0.15, 0.70, 2.50, 5.25, 47.50, 70.00, 369.75, 385.40, 842.00, 932.00,
 Streptococcus pneumoniae Infections: (see Pneumococcal Infections)
 Stress Disorders, Post-Traumatic: 0.14, 0.68, 2.50, 60.00, 122.53, 300.00, 496.01, 655.20, 750.00, 912.33
 Striatonigral Degeneration, Autosomal Dominant: (see Machado-Joseph Disease)
 Stridor: 0.03, 0.46, 0.83, 37.50, 62.50, 150.00, 225.75, 519.34, 652.43, 927.10,
 Stroke: 0.09, 0.12, 0.62, 15.17, 96.50, 225.00, 425.16, 571.00, 841.00, 937.41,
 Stromal Dystrophies, Corneal: (see Corneal Dystrophies, Hereditary)
 Strongyloidiasis: 0.06, 0.25, 0.95, 65.17, 92.50, 210.50, 525.71, 650.00, 759.83, 912.33
 Sturge-Weber Syndrome: 0.40, 0.95, 72.50, 124.37, 97.50, 269.71, 476.50, 527.00, 667.00, 729.06,
 Stuttering: (see Speech Disorders)
 Sty: (see Hordeolum)
 Subacute Sclerosing Panencephalitis: 0.05, 1.52, 5.69, 55.15, 375.03, 479.93, 527.00, 662.71, 789.00, 987.23
 Subcortical Arteriosclerotic Encephalopathy: (see Dementia, Vascular)
 Subdural Hematoma: (see Hematoma, Subdural)
 Subglottic Stenosis: (see Laryngostenosis)
 Subvalvular Stenosis, Idiopathic Hypertrophic: (see Cardiomyopathy, Hypertrophic)
 Sudek Atrophy: (see Reflex Sympathetic Dystrophy: (Type I Complex Regional Pain Syndrome))
 Suffering, Physical: (see Pain)
 Supraglottitis: (see Epiglottitis)
 Supranuclear Palsy, Progressive:
 Suture Techniques: 0.16, 0.35, 2.50, 15.75, 47.50, 275.00, 512.33, 655.20, 750.00, 925.71
 Swallowing Disorders: (see Deglutition Disorders)
 Sweat Gland Diseases: 0.12, 0.40, 0.90, 119.34, 175.15, 475.03, 527.00, 667.00, 753.23, 986.22
 Sweet Syndrome: 0.06, 8.00, 25.75, 65.00, 40.00, 92.50, 250.00, 536.42, 682.45, 753.07, 927.10,
 Swimmer's Itch: (see Dermatitis)
 Swine Flu: 0.02, 0.45, 0.65, 2.21, 6.15, 10.23, 15.91, 30.28, 77.50, 327.11
 Sympathetic Nervous System Diseases: (see Autonomic Nervous System Diseases)
 Symptomatic Infantile Spasms: (see Spasms, Infantile)
 Syncope: (see Unconsciousness)
 Syndrome X, Angina: (see Microvascular Angina)
 Syndrome X, Cardiac: (see Microvascular Angina)
 Synesthesia: 0.40, 0.95, 72.50, 112.33, 97.50, 275.15, 477.50, 667.00, 742.00, 987.23
 Synovitis: 0.05, 0.52, 0.62, 10.89, 32.57, 479.50, 527.00, 662.71, 752.70, 985.67
 Syphilis: 0.02, 5.25, 25.15, 125.75, 275.03, 477.50, 527.00, 667.00, 749.00, 987.23
 Syphilis, Congenital: 0.02, 0.18, 25.00, 125.15, 269.71, 475.03, 527.00, 667.00, 761.85, 986.22
 Syringomyelia: 0.12, 5.12, 7.00, 32.50, 95.75, 175.00, 522.53, 682.02, 759.83, 900.00
 Systemic Inflammatory Response Syndrome: 0.13, 0.43, 7.00, 13.98, 132.41, 275.75, 512.33, 650.00, 753.07, 926.70,

Systemic Lupus Erythematosus: (see Lupus Erythematosus, Systemic)

Systolic Click-Murmur Syndrome: (see Mitral Valve Prolapse)

T

Tachyarrhythmia: (see Tachycardia)

Tachycardia: 0.02, 0.52, 1.20, 2.25, 17.50, 72.50, 219.34, 688.29, 712.00, 995.38,

Tactile Agnosia: (see Agnosia)

Taenia Infections: (see Taeniasis)

Taeniasis: 0.12, 0.65, 2.50, 10.53, 92.50, 355.72, 479.93, 527.00, 761.85, 987.23

Takatsuki's Syndrome: (see POEMS Syndrome)

Takayasu Arteritis: 0.10, 0.35, 52.50, 70.00, 97.50, 225.15, 450.00, 689.41, 712.00, 993.41,

Talipes Cavus: (see FOOT DEFORMITIES)

Talipes Equinovarus: (see Clubfoot)

Tangier Disease: 0.14, 0.41, 8.00, 17.50, 87.50, 95.75, 225.00, 476.50, 527.00, 662.71,

Tangier Disease Neuropathy: (see Tangier Disease)

Tapetoretinal Degeneration: (see Retinitis Pigmentosa)

Tapeworm Infection: (see Cestode Infections or under "Parasites...")

Tardive Dyskinesia: 0.06, 7.00, 22.50, 479.50, 527.00, 667.00, 752.70, 987.23

Tarlov Cysts: 0.08, 0.32, 0.65, 37.50, 67.50, 96.50, 379.93, 476.50, 527.00, 667.00,

Taste Disorders: 0.16, 5.50, 20.00, 37.50, 96.50, 312.33, 475.15, 527.00, 662.71, 789.00,

Tay-Sachs Disease: 0.20, 0.12, 27.50, 47.50, 96.50, 275.03, 534.25, 691.27, 753.07, 927.10,

Tay-Sachs Disease, B Variant: (see Tay-Sachs Disease)

T-Cell Lymphoma, Cutaneous: (see Lymphoma, T-cell, Cutaneous)

Teeth Grinding Disorder: (see Bruxism)

Telangiectasia, Hereditary Hemorrhagic: 0.10, 0.22, 32.50, 55.75, 150.00, 175.00, 475.75, 667.00, 884.33, 985.67

Telangiectasis: 0.16, 2.10, 55.03, 150.00, 229.32, 476.50, 527.00, 667.00, 742.00, 987.23

Temporal Arteritis: (see Giant Cell Arteritis)

Temporal Region Trauma: (see Craniocerebral Trauma)

Temporomandibular Joint Disorders: 0.16, 0.35, 47.50, 269.71, 453.72, 515.15, 684.81, 723.00, 841.20, 997.87,

Temporomandibular Joint Dysfunction Syndrome: 0.16, 0.55, 0.85, 5.12, 15.03, 47.50, 275.75, 458.50, 712.23, 992.00,

Temporomandibular Joint Syndrome: (see Temporomandibular Joint Dysfunction Syndrome)

Tendinitis: (see Tendinopathy)

Tendinopathy: 0.30, 12.71, 50.00, 150.00, 358.57, 479.50, 527.00, 662.71, 749.00, 986.22

Tendinosis: (see Tendinopathy)

Tennis Elbow: 0.08, 7.25, 50.00, 62.50, 93.50, 322.53, 475.03, 527.00, 667.00, 987.23

Tenosynovitis: 0.11, 0.40, 12.71, 42.50, 95.00, 210.50, 425.75, 571.00, 837.00, 932.00,

Teratoid Tumor: (see Teratoma)

Teratoma: 0.12, 0.90, 5.25, 27.50, 57.50, 222.53, 425.11, 571.00, 838.00, 937.41,

Teratoma, Cystic: (see Teratoma)

Teratoma, Mature: (see Teratoma)

Testicular Cancer: (see Cancer: Testicular Neoplasms)

Testicular Diseases: 0.12, 0.40, 0.90, 5.12, 20.00, 119.34, 175.00, 475.75, 527.00, 987.23

Testicular Feminization: (see Androgen-Insensitivity Syndrome)

Testicular Torsion: (see Spermatic Cord Torsion)

Testis Cancer: (see Cancer: Testicular Neoplasms)

Tetanus: 0.08, 0.32, 0.65, 7.50, 37.50, 67.50, 96.50, 527.00, 663.71, 986.22

Tethered Cord Syndrome: (see Neural Tube Defects)

Tetrahydrobiopterin Deficiency: 0.12, 2.50, 15.75, 52.50, 96.50, 225.16, 524.37, 650.00, 753.07, 927.10,

Tetraplegia: (see Quadriplegia)

Thalamic Diseases: 0.02, 0.22, 25.00, 55.75, 125.00, 229.32, 450.00, 515.16, 712.81, 993.41,

Thalassemia:

Thanatophoric Dysplasia: 0.16, 0.30, 0.57, 20.00, 37.50, 95.11, 312.33, 476.50, 527.00, 753.23,

Thesaurismosis: (see METABOLIC DISEASES)

Thiamine Responsive Maple Syrup Urine Disease: (see Maple Syrup Urine Disease)

Third-Nerve Palsy: (see Oculomotor Nerve Diseases)

Thoracic Cyst: (see Mediastinal Cyst)

Thoracic Outlet Nerve Compression Syndrome: (see Thoracic Outlet Syndrome)

Thoracic Outlet Syndrome: 0.02, 0.40, 7.25, 20.00, 55.00, 92.50, 222.70, 475.11, 527.00, 987.23

Thoracic Surgical Procedures: 0.02, 0.40, 7.25, 20.00, 55.00, 92.50, 222.70, 475.11, 527.00, 987.23

Thrombasthenia: 0.10, 0.52, 0.78, 5.25, 22.50, 47.50, 100.00, 342.06, 475.16, 527.00,

Thromboangiitis Obliterans: 0.10, 0.58, 0.78, 5.25, 21.80, 49.50, 158.00, 342.06, 475.16, 533.00, 762.11

Thrombocytopathy: (see Blood Platelet Disorders)

Thrombocytopenia: 0.13, 0.40, 7.25, 42.50, 92.50, 322.53, 479.50, 527.00, 667.00, 987.23

Thromboembolism, Pulmonary: (see Pulmonary Embolism)

Thrombopenia: (see Thrombocytopenia)

Thrombophlebitis: 0.24, 0.78, 13.98, 96.50, 375.16, 475.11, 527.00, 663.71, 752.70, 985.67

Thrombosis: 0.14, 0.49, 0.73, 0.95, 7.50, 2.50, 20.00, 112.33, 376.29, 534.25,

Thrombosis, Retinal Vein: (see Retinal Vein Occlusion)

Thrombus: (see Thrombosis)

Thrush: (see Candidiasis)

Thygeson's Superficial Punctate Keratitis: 0.10, 0.22, 32.50, 52.50, 150.00, 175.11, 479.93, 667.00, 789.00, 987.23

Thymic Cyst: (see Mediastinal Cyst)

Thymoma: 0.17, 0.52, 42.50, 72.50, 97.50, 379.93, 512.33, 682.02, 759.83, 927.10,

Thyroid Cancer: (see Cancer: Thyroid Neoplasms)

Thyroid Disease: 0.14, 13.93, 32.50, 97.50, 157.80, 332.41, 426.90, 571.00, 836.00, 932.00,

Thyroid Hormone Resistance Syndrome

Thyroid Nodule: 0.14, 0.12, 0.65, 2.50, 97.50, 225.11, 422.53, 707.26, 985.90

Thyroid Stimulating Hormone, Inappropriate Secretion: (see Hyperpituitarism)

Thyroiditis: 0.14, 0.25, 0.60, 2.50, 32.50, 112.33, 319.34, 525.71, 753.07, 900.00

Thyroiditis, : 0.14, 0.25, 0.60, 2.50, 32.50, 112.33, 319.34, 525.71, 753.07, 900.00

Thyroiditis, Lymphocytic: (see Thyroiditis, Autoimmune)

Thyroiditis, Lymphomatous: (see Thyroiditis, Autoimmune)

Thyroiditis, Subacute: : 0.14, 0.25, 0.60, 2.50, 32.50, 112.33, 319.34, 525.71, 753.07, 900.00

Tick Paralysis: 0.08, 0.52, 0.68, 0.97, 2.50, 324.37, 522.53, 655.20, 750.00, 926.70,
 Tick-Borne Diseases: 0.08, 0.52, 0.68, 0.97, 2.50, 324.37, 522.53, 655.20, 750.00, 926.70,
 Tietze's Syndrome: 0.05, 0.24, 15.75, 45.00, 93.50, 376.29, 512.33, 689.93, 759.83, 925.71
 Tinea: 0.05, 0.41, 22.50, 57.50, 325.16, 476.50, 527.00, 667.00, 749.00, 986.22
 Tinea Pedis: (see Dermatomycoses)
 Tinea Unguium: (see Onychomycosis)
 Tinea Versicolor: 0.05, 0.41, 0.60, 0.85, 350.00, 479.50, 527.00, 663.71, 752.70, 987.23
 Tinnitus: 0.07, 0.24, 0.57, 87.50, 175.16, 322.06, 476.50, 667.00, 742.00, 985.67
 T-Lymphotropic Virus Type III Infections, Human: (see HIV Infections)
 TMJ Disorders: (see TEMPOROMANDIBULAR JOINT DISORDERS)
 TMJ Syndrome: (see Temporomandibular Joint Dysfunction Syndrome)
 Tolosa-Hunt Syndrome: (see Ophthalmoplegia)
 Tongue, Geographic: (see Glossitis, Benign Migratory)
 Tonic-clonic seizures (gran mal) 0.05, 0.12, 0.22, 0.58, 1.38, 5.39, 15.25, 30.71, 50.11, 66.21
 Tonsillar Cancer: (see Cancer: Tonsillar)
 Tonsillitis: 0.25, 0.87, 5.12, 85.00, 100.00, 355.72, 425.16, 571.00, 837.00, 937.41,
 Torticollis: 0.18, 0.30, 5.50, 22.50, 40.00, 96.50, 332.41, 475.11, 667.00, 752.70,
 Torulosis: (see Cryptococcosis)
 Tourette Syndrome: 0.16, 0.23, 12.85, 55.75, 125.00, 210.50, 479.93, 593.20, 761.85, 987.23
 Toxic Shock Syndrome: (see Shock, Septic)
 Toxocariasis: 0.18, 0.24, 10.53, 27.50, 35.00, 57.50, 96.50, 325.11, 475.16, 527.00,
 Toxoplasma gondii Infection: (see Toxoplasmosis)
 Toxoplasmosis: 0.17, 0.32, 32.50, 47.50, 60.00, 125.71, 476.50, 527.00, 749.00, 987.23
 Tracheal Cyst: (see Mediastinal Cyst)
 Tracheal Stenosis: 0.07, 0.37, 8.00, 13.98, 47.50, 96.50, 150.00, 519.34, 689.93, 923.70,
 Tracheoesophageal Fistula: 0.13, 0.40, 0.73, 5.62, 7.25, 42.50, 90.00, 479.50, 527.00, 986.22
 Trachoma: 0.19, 0.37, 0.78, 0.95, 2.25, 5.25, 45.00, 65.75, 752.63, 924.37
 Transient Ischemic Attack: (see Ischemic Attack, Transient)
 Transmissible Dementias: (see Prion Diseases)
 Transport Disorder, Neutral Amino Acid: (see Hartnup Disease)
 Treacher Collins Syndrome: (see Mandibulofacial Dysostosis)
 Tremor: 0.40, 0.60, 0.85, 5.09, 7.25, 92.50, 175.00, 476.50, 527.00, 663.71,
 Trench Foot: (see Immersion Foot)
 Trichinelliasis: (see Trichinosis)
 Trichinosis: 0.10, 0.52, 0.87, 2.50, 13.39, 325.16, 475.00, 527.00, 759.00, 985.67
 Trichomonas Infections: 0.17, 0.62, 2.75, 15.75, 42.50, 62.50, 97.50, 357.30, 712.23, 997.87,
 Trichophytosis: (see Tinea)
 Trichorhinophalangeal Syndrome Type II: (see Langer-Giedion Syndrome)
 Trichothiodystrophy Syndromes: 0.14, 0.49, 0.73, 0.95, 7.50, 2.50, 20.00, 136.42, 376.29, 458.50,
 Trichotillomania: 0.24, 0.75, 0.95, 95.00, 358.57, 475.16, 527.00, 667.00, 742.00, 987.23
 Tricuspid Atresia: 0.17, 32.50, 52.50, 72.50, 95.11, 175.75, 455.82, 518.92, 684.81, 962.00,
 Tricuspid Valve Atresia: (see Tricuspid Atresia)
 Trigeminal Neuralgia: 0.02, 0.37, 22.50, 52.50, 90.00, 275.00, 275.16, 310.25, 425.11, 838.00,
 Trimethylaminuria: (Fish Odor Syndrome; not on MeSH)
 Triosephosphate Isomerase Deficiency: (see Anemia, Hemolytic, Congenital Nonspherocytic)
 Triple-Symptom Complex: (see Behcet Syndrome: (Silk-Road Disease))
 Trophoblastic Cancer: (see Cancer: Trophoblastic Neoplasms)
 Trophoblastic Tumor: (see Cancer: Trophoblastic Neoplasms)
 Trypanosomiasis: 0.07, 0.23, 5.62, 7.00, 32.50, 47.50, 95.09, 175.11, 475.11, 527.00,
 Trypanosomiasis, African: 0.07, 0.23, 5.62, 7.00, 32.50, 47.50, 95.09, 175.11, 475.11, 527.00,
 Trypanosomiasis, South American: (see Chagas Disease)
 Tsutsugamushi Disease: (see Scrub Typhus)
 Tuberculosis: 0.08, 0.40, 0.73, 0.90, 5.11, 47.50, 97.50, 222.70, 527.00, 663.71,
 Tuberculosis, Spinal: 0.08, 0.40, 0.73, 0.90, 5.11, 47.50, 97.50, 222.70, 527.00, 663.71
 Tuberos Sclerosis: 0.08, 0.35, 5.50, 35.16, 72.50, 93.50, 525.71, 650.00, 759.83, 924.37
 Tubular Aggregate Myopathy: (see Myopathies, Structural, Congenital)
 Tularemia: 0.06, 0.32, 2.25, 32.50, 67.50, 97.50, 96.50, 150.00, 682.02, 752.63,
 Tumor Virus Infections: 0.07, 0.35, 25.40, 50.00, 60.00, 150.00, 475.11, 527.00, 667.00, 987.23
 Tumors: (see Cancer: for exact identification)
 Turner Syndrome: 0.07, 0.57, 0.73, 2.50, 50.00, 150.00, 475.00, 527.00, 663.71, 776.50
 Turner Syndrome, Male: (see Noonan Syndrome)
 Turner-Kieser Syndrome: (see Nail-Patella Syndrome)
 Tympanic Membrane Perforation: 0.06, 0.18, 0.78, 7.50, 8.00, 55.75, 96.50, 657.11, 749.00, 987.23
 Tympanic Membrane Rupture: (see Tympanic Membrane Perforation)
 Type I Hypersensitivity: (see Hypersensitivity, Immediate)
 Type III Hypersensitivity: (see Immune Complex Diseases)
 Typhoid Fever: 0.13, 0.40, 0.87, 43.20, 92.50, 310.25, 479.50, 527.00, 789.00, 985.67
 Typhus: (see Typhus, Epidemic Louse-Borne)
 Typhus, Abdominal: (see Typhoid Fever)
 Typhus, Epidemic Louse-Borne: 0.37, 0.75, 23.90, 45.00, 96.50, 202.59, 522.53, 655.20, 750.00, 923.70,
 Typhus, Sao Paulo: (see Rocky Mountain Spotted Fever)
 Typhus, Scrub: (see Scrub Typhus)
 Tyrosine Transaminase Deficiency Disease: (see Tyrosinemias)
 Tyrosinemias: 0.05, 0.35, 0.68, 2.50, 5.50, 35.16, 93.50, 682.45, 752.63, 910.25

U

UDPglucose 4-Epimerase Deficiency Disease: (see Galactosemias)
 UDPglucose-Hexose-1-Phosphate Uridyltransferase Deficiency: (see Galactosemias)
 Ulcer, Aphthous: (see Stomatitis, Aphthous)
 Ulcer, Rodent: (see Carcinoma, Basal Cell)
 Ulnar Nerve Compression Syndromes: 0.07, 0.32, 0.60, 0.83, 2.25, 225.00, 476.50, 527.00, 742.00, 987.23

Umbilical Hernia: (see Hernia, Umbilical: (Omphalocele))
 Undulant Fever: (see Brucellosis)
 Unipolar Depression: (see Depressive Disorder)
 Upper Aerodigestive Tract Neoplasms: (see Cancer: Head and Neck Neoplasms)
 Upper Respiratory Tract Infections: (see RESPIRATORY TRACT INFECTIONS)
 Urea Cycle Disorders: 0.07, 0.46, 0.68, 0.93, 57.50, 96.50, 510.25, 655.20, 752.63, 926.70,
 Urethral Stenosis: (see Urethral Stricture)
 Urethral Stricture: 0.14, 0.32, 0.95, 5.25, 12.71, 45.00, 150.00, 97.50, 475.09, 985.67
 Urethritis: 0.07, 0.41, 0.73, 25.00, 65.75, 90.00, 236.42, 322.06, 479.50, 752.70,
 Urinary Bladder Diseases: 0.04, 0.55, 0.78, 0.97, 5.09, 7.25, 50.00, 97.50, 229.32, 532.41
 Urinary Retention: 0.49, 0.73, 0.80, 7.50, 2.50, 20.00, 50.00, 125.71, 377.91, 519.34,
 Urinary Tract Cancer: (see Cancer: Urinary Neoplasms)
 Urinary Tract Diseases: (see UROLOGIC DISEASES)
 Urinary Tract Infections: 0.49, 0.73, 0.80, 7.50, 20.00, 50.00, 124.37, 376.29, 496.01, 689.93
 Urination Disorders: 0.13, 0.24, 0.78, 0.90, 13.39, 39.00, 96.50, 250.00, 476.50, 527.00,
 Urogenital: 0.02, 0.46, 0.68, 0.97, 2.50, 210.50, 500.00, 652.43, 759.83, 923.70,
 Urogenital Surgical Procedures: 0.07, 0.52, 0.78, 0.80, 10.89, 17.50, 52.50, 90.00, 222.53, 453.72
 Urologic Cancer: (see Cancer: Urologic)
 Urologic Diseases: 0.04, 0.52, 0.68, 0.83, 2.50, 27.50, 35.00, 67.50, 95.75, 375.16,
 Urticaria: 0.07, 0.49, 0.60, 0.93, 2.25, 5.81, 13.93, 95.09, 375.00, 525.71,
 Urticaria, Giant: (see Angioedema)
 Usher Syndrome: 0.04, 0.24, 10.53, 20.00, 124.37, 342.06, 527.00, 667.00, 742.00, 987.23
 Uterine Cervical Dysplasia: 0.04, 0.40, 0.68, 5.09, 7.50, 35.00, 96.50, 177.16, 753.23, 985.67
 Uterine Cervical Incompetence: 0.04, 0.40, 0.68, 5.09, 7.50, 37.00, 96.50, 180.00, 792.00, 985.67
 Uterine Inversion: 0.40, 0.68, 0.83, 5.25, 7.50, 35.09, 96.50, 175.00, 519.34, 689.93,
 Uterine Prolapse: 0.10, 0.42, 0.93, 5.25, 35.00, 83.00, 178.00, 519.34, 689.93, 931.00
 Uveitis: 0.07, 2.50, 5.50, 25.16, 45.00, 125.09, 269.71, 479.93, 527.00, 667.00,
 Uveomeningoencephalitic Syndrome: 0.15, 0.93, 5.09, 17.50, 35.75, 73.30, 125.00, 375.09, 830.00, 932.00,
 Uveomeningoencephalitis: (see Uveomeningoencephalitic Syndrome)

V

Vaginal Disease: 0.07, 0.12, 0.85, 5.62, 15.16, 40.00, 419.34, 561.93, 640.00, 985.90
 Vaginal Prolapse: (see Uterine Prolapse)
 Vaginitis, Monilial: (see Candidiasis, Vulvovaginal)
 Valvular Heart Diseases: (see Heart Valve Diseases)
 Van Bogaert's Leukoencephalitis: (see Subacute Sclerosing Panencephalitis)
 Varicella: (see Chickenpox)
 Varices: (see Varicose Veins)
 Varicocele: 0.19, 0.57, 5.91, 52.50, 95.00, 210.25, 400.00, 568.43, 642.91, 978.05
 Varicose Veins: 0.18, 0.55, 0.85, 12.85, 15.00, 47.50, 97.50, 376.29, 425.09, 571.00,
 Variola: (see Smallpox)
 Variola Minor: (see Smallpox)
 Vascular Accident, Brain: (see Stroke)
 Vascular Dementia: (see Dementia, Vascular)
 Vascular Diseases: 0.05, 0.24, 0.60, 62.50, 93.50, 224.37, 522.53, 653.69, 752.63, 923.70,
 Vascular Diseases, Intracranial: (see Cerebrovascular Disorders)
 Vascular Diseases, Peripheral: (see Peripheral Vascular Diseases)
 Vasculitis: 0.08, 0.22, 0.73, 2.50, 5.81, 50.00, 310.25, 532.41, 689.93, 750.00,
 Vasculitis, Churg-Strauss: (see Churg-Strauss Syndrome: (Allergic Granulomatosis))
 Vasculitis, Hemorrhagic: (see Purpura, Schoenlein-Henoch)
 Vasospasm, Intracranial: 0.19, 0.26, 0.57, 7.50, 12.69, 35.33, 322.06, 425.71, 564.28, 930.12
 Velocardiofacial Syndrome: (see DiGeorge Syndrome: (Thymic Dysplasia))
 Venous Insufficiency: 0.12, 0.65, 13.98, 87.50, 96.50, 222.53, 325.00, 475.16, 749.00, 986.22
 Venereal Diseases, Bacterial: (see Sexually Transmitted Diseases, Bacterial)
 Ventricular Dysplasia, Right, Arrhythmogenic: (see Arrhythmogenic Right Ventricular Dysplasia)
 Ventricular Fibrillation: 0.14, 0.57, 7.25, 32.50, 42.50, 90.00, 275.09, 410.25, 642.06, 978.05
 Ventricular Hypertrophy, (see Hypertrophy)
 Verruca: (see Warts)
 Verruga Peruana: (see Bartonella Infections)
 Vertical Nystagmus: (see Nystagmus, Pathologic)
 Vertigo: 0.05, 0.41, 7.85, 27.00, 57.50, 97.50, 175.00, 424.37, 567.70, 985.90
 Vertigo, Aural: (see Meniere Disease)
 Vesication: (see Blister)
 Vesico-Ureteral Reflux: 0.19, 0.26, 0.57, 9.00, 17.20, 35.75, 176.09, 355.08, 642.91, 978.05
 Viral Meningitis: (see Meningitis, Viral)
 Vision Disorders: 0.12, 0.65, 25.05, 87.50, 125.33, 222.53, 479.93, 527.00, 667.00, 987.23
 Visual Agnosia: (see Agnosia)
 Vitamin A Deficiency: 0.14, 0.57, 0.95, 23.50, 269.71, 57.50, 175.16, 436.42, 642.91, 978.05
 Vitamin B 12 Deficiency: 0.05, 0.41, 1.00, 45.00, 97.50, 324.37, 410.25, 566.41, 709.83, 930.12
 Vitamin B Deficiency: : 0.05, 0.41, 1.00, 45.00, 97.50, 324.37, 410.25, 566.41, 709.83, 930.12
 Vitamin C Deficiency: (see Ascorbic Acid Deficiency)
 Vitamin D Deficiency: 0.17, 0.22, 0.62, 11.09, 40.00, 57.50, 150.00, 175.00, 426.90, 826.00
 Vitamin Deficiency: (see Avitaminosis)
 Vitiligo: 0.15, 0.26, 5.25, 7.00, 37.50, 60.00, 119.34, 210.50, 458.50, 684.81,
 VITREOUS DISORDERS: 0.14, 0.52, 2.50, 12.85, 35.16, 97.50, 200.00, 476.50, 665.34, 986.22
 Vocal Cord Paralysis: 0.08, 0.12, 15.33, 85.00, 90.00, 357.30, 527.00, 657.11, 833.20, 987.23
 Vogt-Koyanagi-Harada Syndrome: (see Uveomeningoencephalitic Syndrome)
 von Hippel-Lindau Disease: 0.03, 0.46, 2.50, 7.50, 17.50, 96.50, 355.08, 517.50, 687.62, 712.42,

von Recklinghausen Disease: (see Neurofibromatosis)
von Willebrand Disease: 0.02, 0.25, 7.50, 67.50, 50.00, 95.00, 275.05, 475.09, 667.00, 985.67
Vulvar Cancer: (see Cancer: Vulvar Neoplasms)
Vulvar Diseases: 0.03, 5.81, 13.98, 35.00, 72.50, 97.50, 134.25, 250.00, 410.25, 564.28
Vulvar Lichen Sclerosus: 0.03, 12.71, 35.33, 72.50, 97.50, 122.53, 222.70, 563.19, 640.00, 978.05

W

Waardenburg's Syndrome: 0.04, 0.52, 5.09, 35.00, 175.33, 432.41, 561.93, 714.82, 823.00, 987.23
Waldenström Macroglobulinemia: 0.08, 2.75, 20.00, 62.50, 322.06, 410.25, 567.70, 642.91, 805.00, 930.12
Wallenberg Syndrome: (see Lateral Medullary Syndrome: (Wallenberg Syndrome))
War Neuroses: (see Combat Disorders)
Warthin's Tumor: (see Salivary Gland Diseases)
Warts: 0.16, 0.35, 17.50, 37.50, 210.50, 476.50, 527.00, 665.34, 789.00, 987.23
Weber-Christian Disease: (see Panniculitis)
Werner Syndrome: 0.02, 0.25, 0.97, 9.00, 13.39, 15.00, 67.50, 52.50, 92.20, 569.71,
Wernicke Encephalopathy: 0.23, 0.95, 12.85, 25.05, 97.50, 110.25, 229.32, 536.42, 650.00, 752.63,
West Nile Fever: 0.04, 0.52, 0.75, 2.50, 5.07, 47.50, 175.16, 525.71, 759.83, 932.41
West Syndrome: (see Spasms, Infantile)
Vestibular Neuronitis: 0.03, 0.18, 0.65, 0.93, 10.89, 5.50, 93.50, 210.50, 424.37, 978.05
Wet Lung: (see Pulmonary Edema)
Whiplash Injuries: 0.12, 0.25, 0.73, 5.62, 2.50, 57.43, 125.00, 376.29, 475.05, 727.00,
Whipple Disease: 0.87, 7.50, 2.50, 32.50, 97.50, 250.00, 479.50, 527.00, 789.00, 987.23
Whipple's Disease: (see Whipple Disease)
Whipworm Infections: 0.03, 0.52, 0.57, 0.80, 10.53, 30.00, 72.50, 225.33, 425.16, 571.00
White Dot Syndrome: 0.12, 0.49, 0.68, 2.75, 32.50, 72.50, 45.00, 95.00, 497.61, 923.70,
Whitmore's Disease: (see Melioidosis)
Whooping Cough: 0.10, 0.35, 0.95, 13.61, 27.50, 47.50, 60.00, 110.25, 425.05, 932.00,
William-Beuren Syndrome: (see Williams Syndrome)
Williams Syndrome: 0.14, 0.41, 8.00, 30.00, 57.50, 125.00, 357.77, 689.93, 750.00, 934.25
Wilms Tumor: 0.02, 0.49, 0.78, 7.50, 2.50, 20.00, 62.50, 322.06, 425.71, 568.43,
Wilson Disease: (see Hepatolenticular Degeneration)
Wolff Periodic Disease: (see Familial Mediterranean Fever: (Yerevanian Disease))
Wolff-Parkinson-White Syndrome: 0.08, 0.55, 7.50, 8.00, 12.33, 96.50, 175.16, 410.25, 642.91, 978.05
Wolf-Hirschhorn Syndrome: 0.16, 0.57, 0.78, 12.33, 22.50, 40.00, 96.50, 224.37, 825.96, 930.12
Wolfram Syndrome: 0.20, 0.46, 2.50, 7.50, 37.50, 96.50, 222.70, 527.00, 749.00, 985.67
Wolman Disease: 0.10, 7.50, 8.00, 5.05, 13.93, 35.00, 90.00, 377.91, 564.28, 985.90
Wounds and Injuries: 0.16, 0.25, 0.62, 7.00, 12.71, 35.00, 90.00, 410.25, 560.00, 714.82
Wounds, Penetrating & Nonpenetrating: 0.16, 0.35, 0.85, 5.81, 17.50, 37.50, 229.32, 425.16, 826.00, 932.00
WPW Syndrome: (see Wolff-Parkinson-White Syndrome)
Wryneck: (see Torticollis)

X

Xanthoma: (see Xanthomatosis)
Xanthoma Disseminatum: (see Histiocytosis, Non-Langerhans-Cell)
Xanthomatosis: 0.12, 0.23, 0.87, 5.50, 97.50, 376.29, 432.41, 563.19, 642.06, 983.17
Xanthomatosis, Familial: (see Wolman Disease)
Xanthomatosis, Wolman's: (see Wolman Disease)
Xeroderma: (see Ichthyosis)
Xeroderma Pigmentosum: 0.08, 7.50, 12.85, 40.00, 65.16, 96.50, 175.05, 653.69, 759.83, 923.70,
Xerostomia: 0.12, 5.81, 25.00, 87.50, 225.00, 458.50, 522.39, 683.00, 712.23, 992.00,
X-Linked Adrenoleukodystrophy: (see Adrenoleukodystrophy)
X-Linked Lymphoproliferative Syndrome: (see LYMPHOPROLIFERATIVE DISORDERS)
X-Linked Retinoschisis: (see Retinoschisis)
XXY Males: (see Klinefelter Syndrome)
XXX Karyotype: 0.11, 2.50, 32.50, 125.00, 275.05, 451.17, 515.16, 684.81, 712.81, 997.87,

Y

Yaws: 0.57, 5.00, 32.50, 50.00, 90.00, 319.34, 522.53, 689.93, 752.63, 910.25
Yellow Fever: 0.05, 7.50, 17.50, 47.50, 96.50, 475.05, 527.00, 657.11, 753.23, 987.23
Yersinia Infections: 0.15, 5.50, 12.85, 35.16, 93.50, 269.71, 426.90, 571.00, 822.00, 937.41,
Yersinosis: (see Yersinia Infections)

Z

Zellweger Syndrome: 0.16, 0.57, 0.78, 0.93, 2.75, 7.50, 22.50, 40.00, 125.00, 225.71, 434.25, 566.41, 709.83, 985.90
Zellweger-Like Syndrome: (see Zellweger Syndrome)
Zenker Diverticulum: 0.23, 7.50, 22.50, 35.05, 95.00, 375.33, 424.37, 563.19, 714.82, 978.05
Zenker's Diverticulum: (see Zenker Diverticulum)
Zollinger-Ellison Syndrome: 0.10, 0.90, 2.50, 20.00, 37.50, 97.50, 325.00, 419.34, 561.93, 823.96
Zona: (see Herpes Zoster: (Shingles))
Zoonoses: 0.17, 0.52, 2.75, 17.50, 45.16, 72.50, 122.53, 175.00, 475.05, 527.00,
Zoster: (see Herpes Zoster: (Shingles))
Zygomycosis: 0.14, 0.49, 0.73, 0.95, 97.50, 175.33, 476.50, 527.00, 667.00, 752.70,